SCHIRMER'S LIBRARY
OF MUSICAL CLASSICS

Vol. 750

KAYSER

Op. 20

Elementary and Progressive Studies

For the Violin

(SVEČENSKI)

Complete: $1.25

Carlo Barato

SCHIRMER'S LIBRAR
OF MUSICAL CLASSICS

H. E. KAYSER

Op. 20

Thirty-Six Elementary and Progressive Studies

For the Violin

Revised and Fingered by
LOUIS SVEČENSKI

COMPLETE IN ONE VOLUME
Library Vol. 750

IN THREE BOOKS
Book I — Library Vol. 306
Book II — Library Vol. 307
Book III — Library Vol. 308

G. SCHIRMER, INC.
New York

Copyright, 1915, by G. Schirmer, Inc.
Printed in the U. S. A.

Carlo Barato

PREFACE

In using Hans Wessely's edition of the Kreutzer Etudes, and the special exercises by Franz Kneisel ("Advanced Exercises for the Violin"), I have found that a great many students experience difficulty in carrying out the excellent instructions therein given for acquiring a correct position of the left hand (retaining the fingers in their places), owing to insufficient attention to the correct placing of the fingers during the years of elementary and preparatory study.

Students who follow faithfully the instructions given in this edition of Kayser's Studies will find themselves repaid—when ready to take up the Kreutzer Etudes—by having acquired the correct position of the left hand, without which a reliable technic cannot be attained.

LOUIS SVEČENSKI.

12113

Studies for Violin

Notes marked ◇ indicate place for "preparatory finger," and should not be sounded.
The length of the lines following finger-marks indicates the time during which fingers should retain their places.

Revised and fingered by
Louis Svećenski

H. E. Kayser. Op. 20, Book I

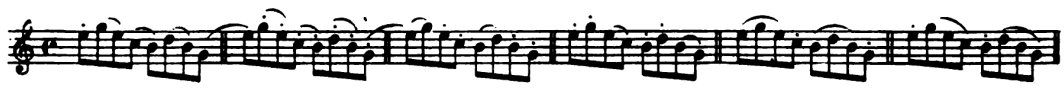

Allegro moderato

1.

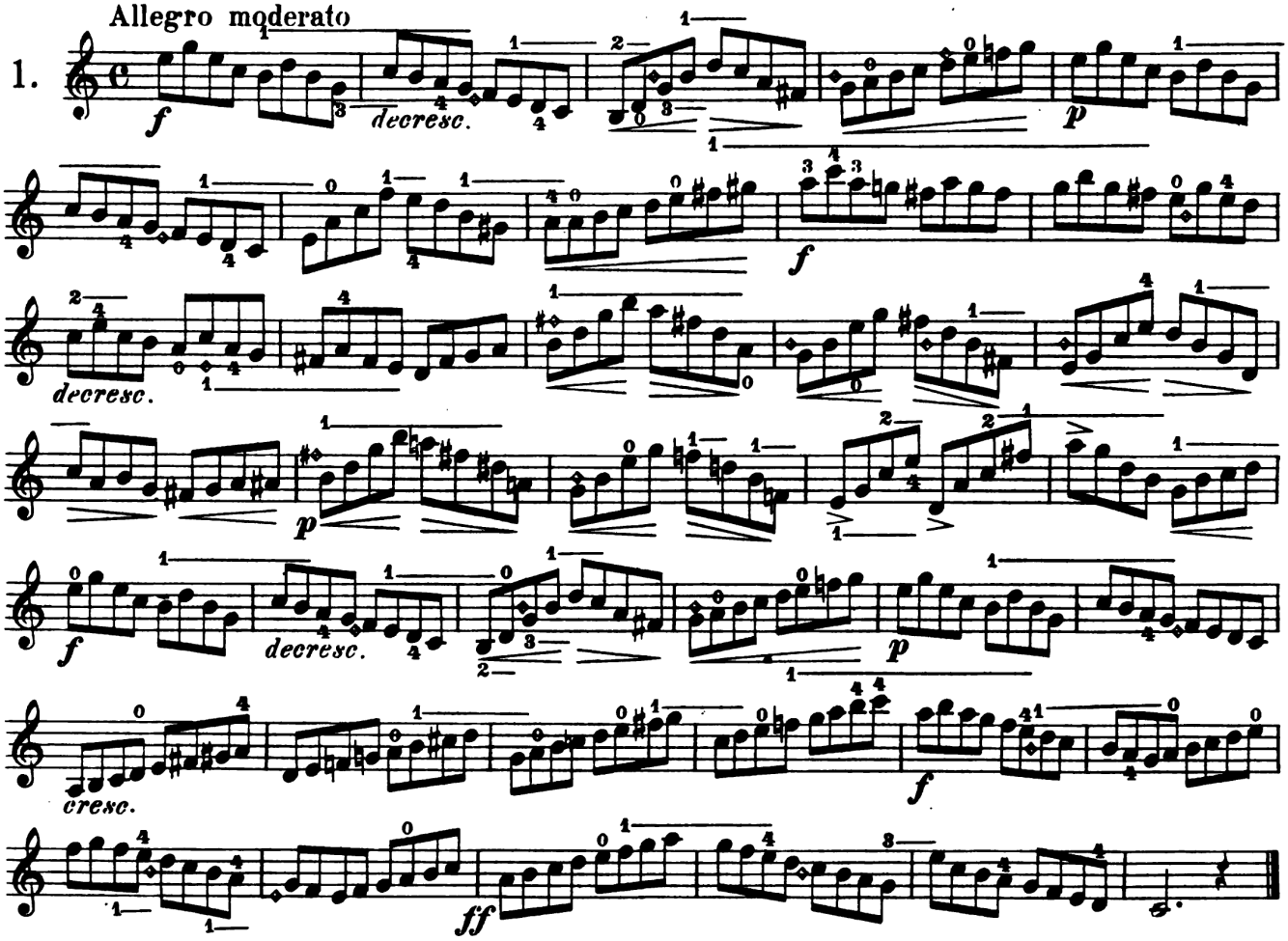

Andante, quasi Adagio

2.

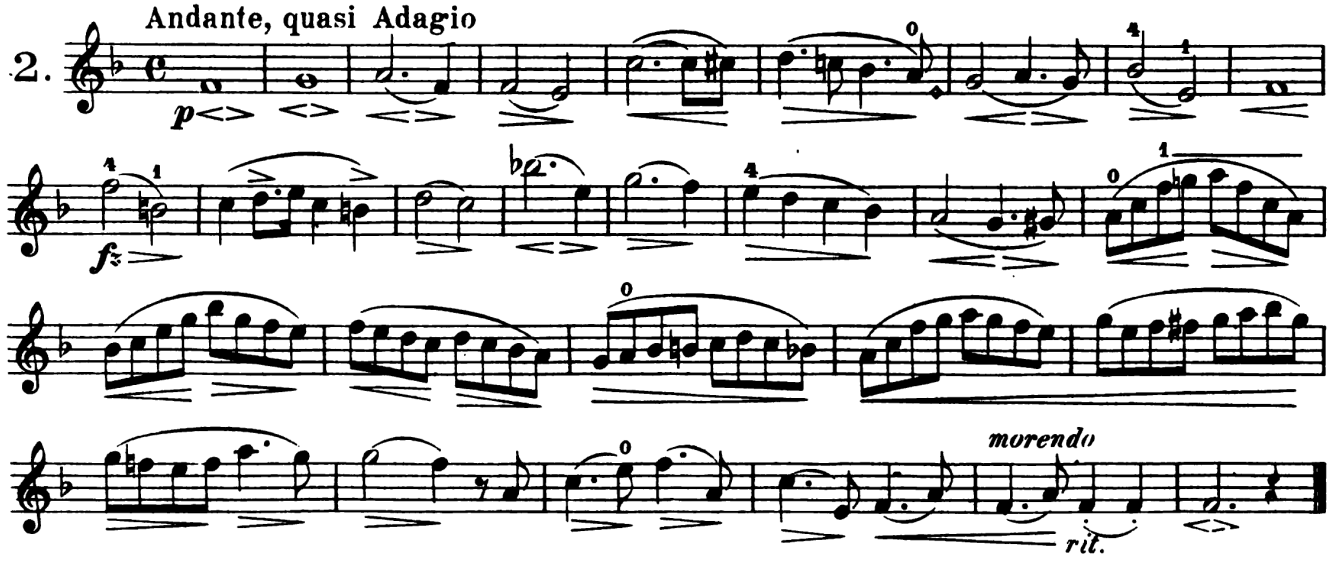

Copyright, 1915, by G. Schirmer, Inc.
Printed in the U. S. A.

Carlo Barato

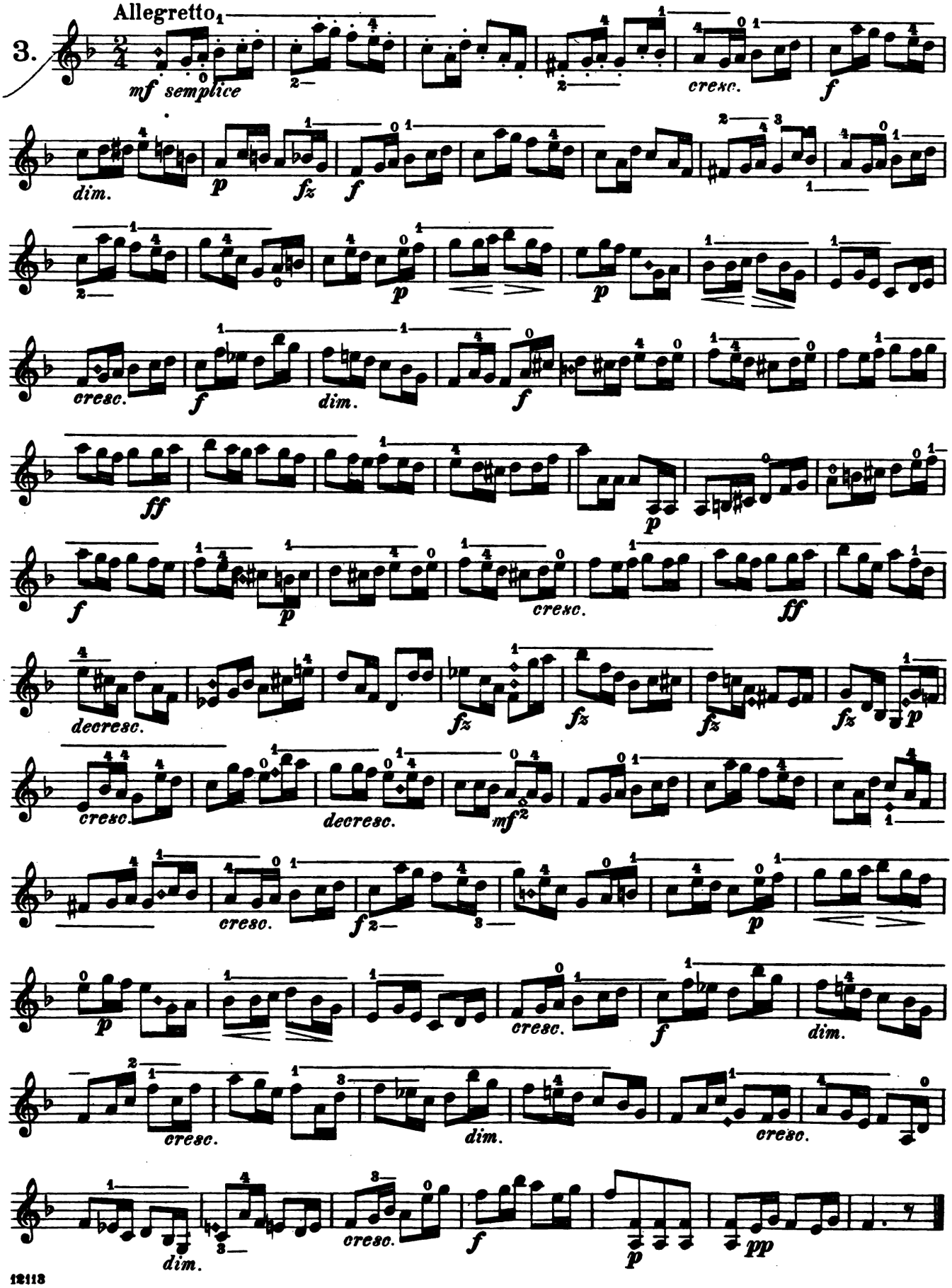
3.
Allegretto
mf semplice
cresc.
f
dim.
p
fz
cresc.
dim.
ff
decresc.
mf
pp

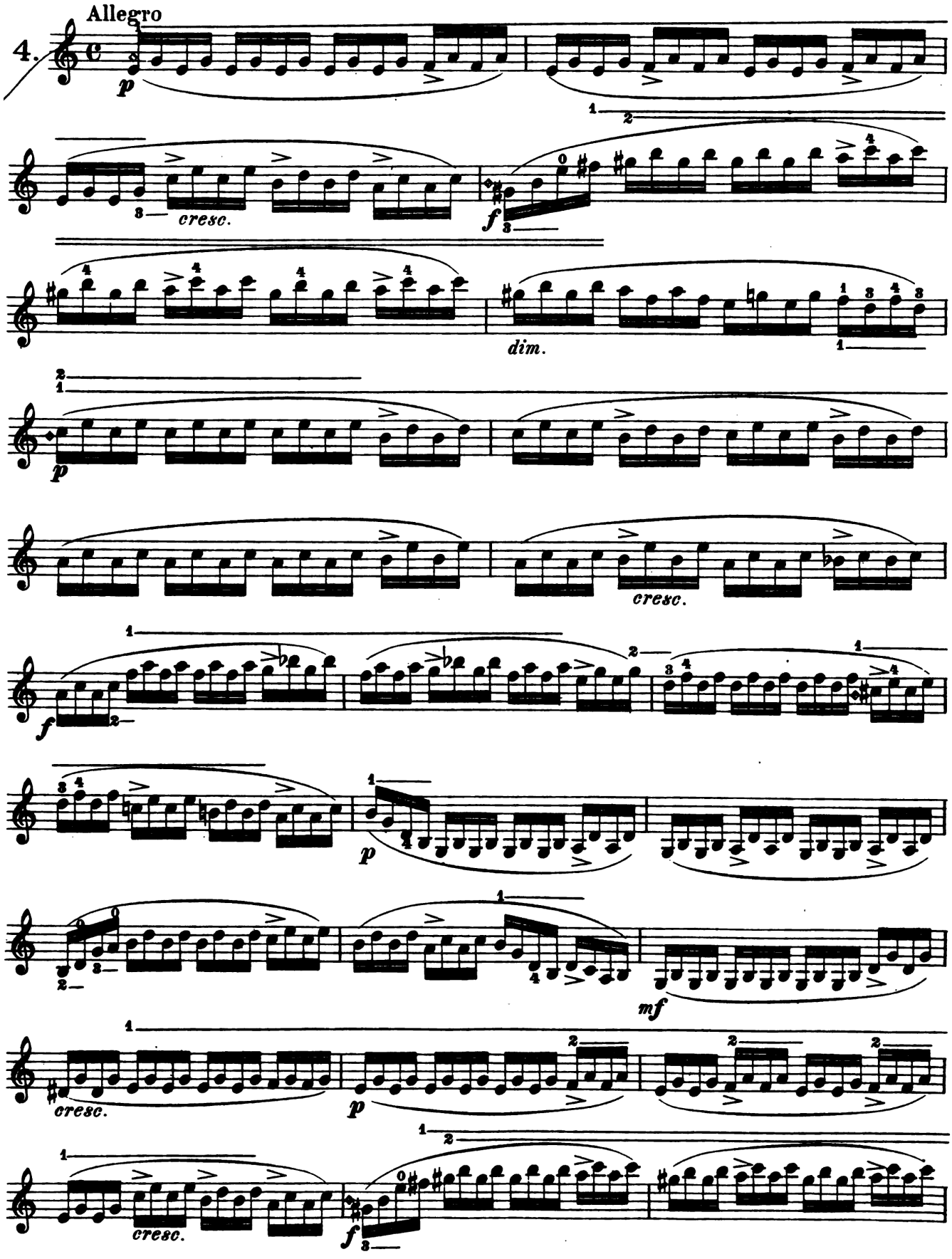
Allegro
4.
p
cresc.
f
dim.
p
cresc.
f
p
mf
cresc.
p
cresc.
f

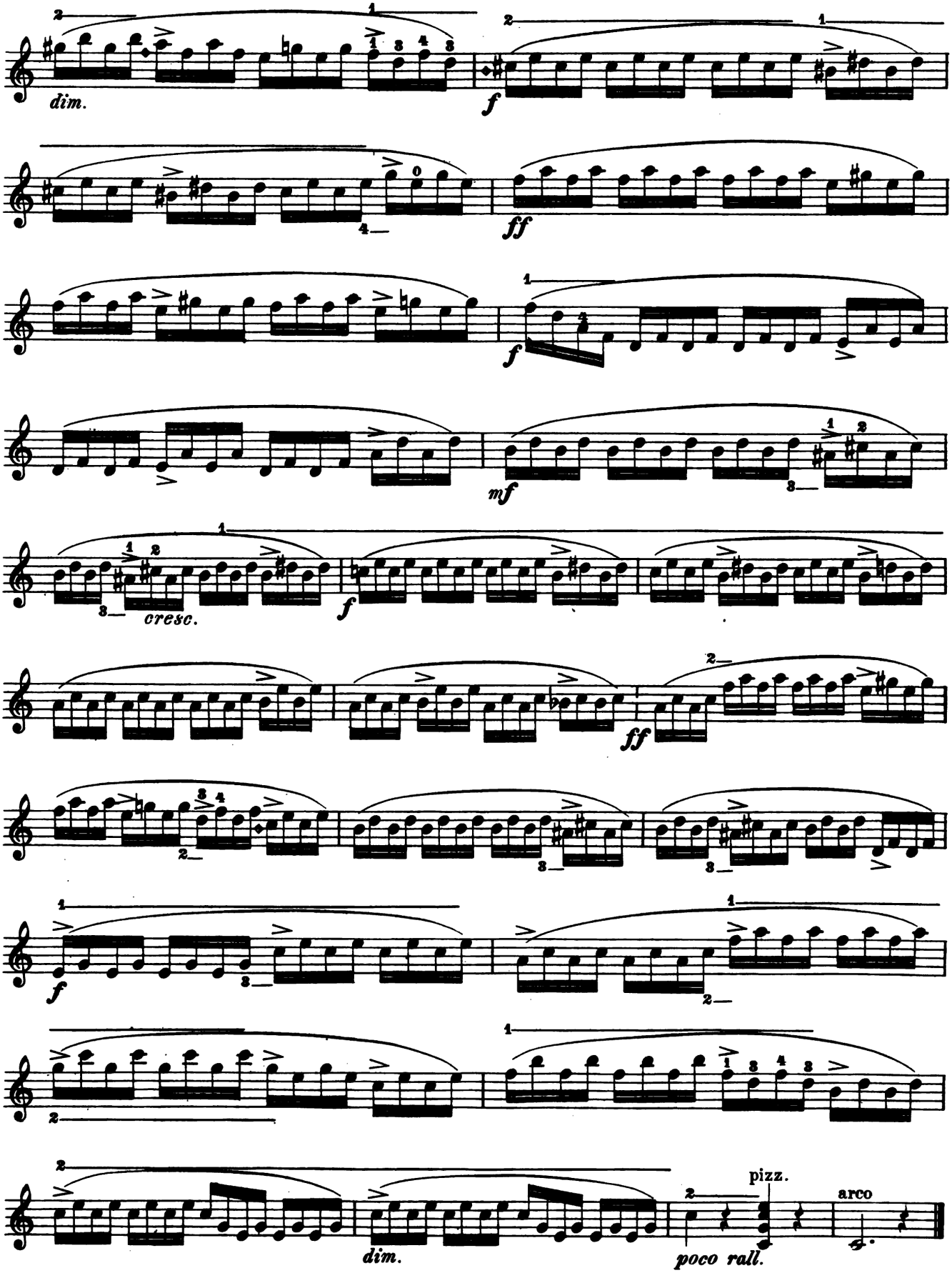
dim.
f
ff
f
mf
cresc.
f
ff
f
dim.
pizz.
poco rall.
arco

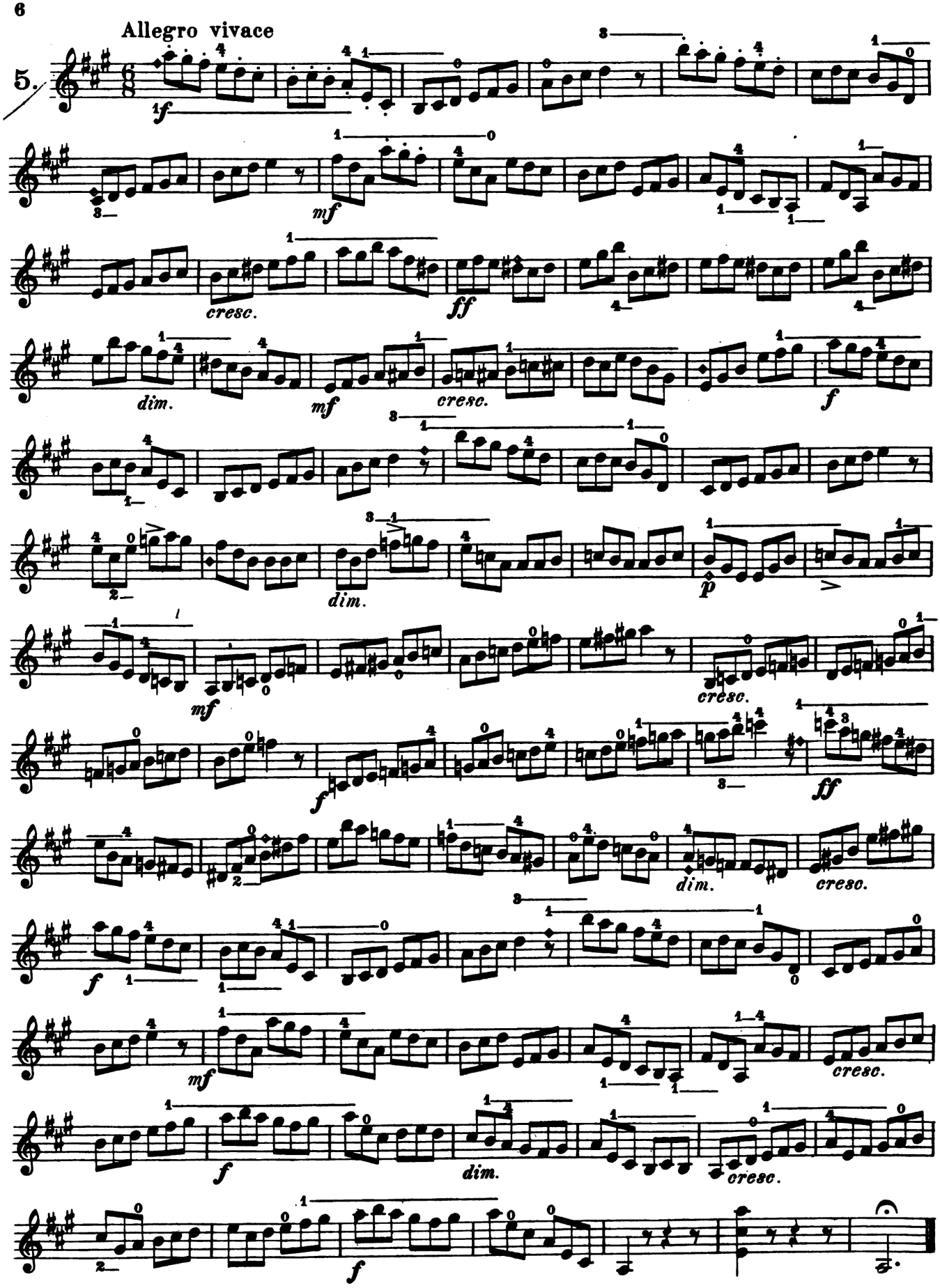

Carlo Barato

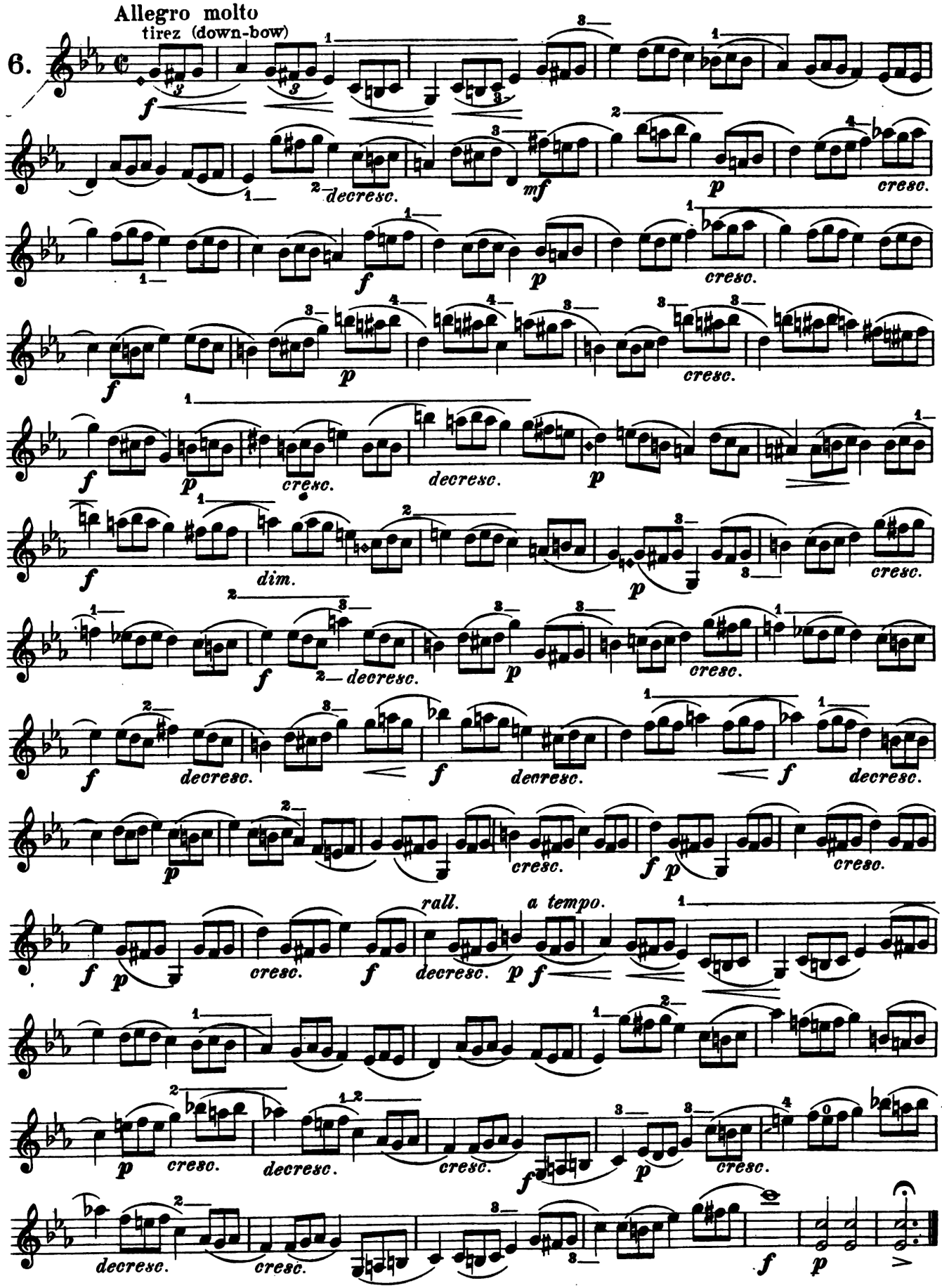
Allegro molto
tirez (down-bow)
6.
f
decresc.
mf
p
cresc.
dim.
rall.
a tempo.

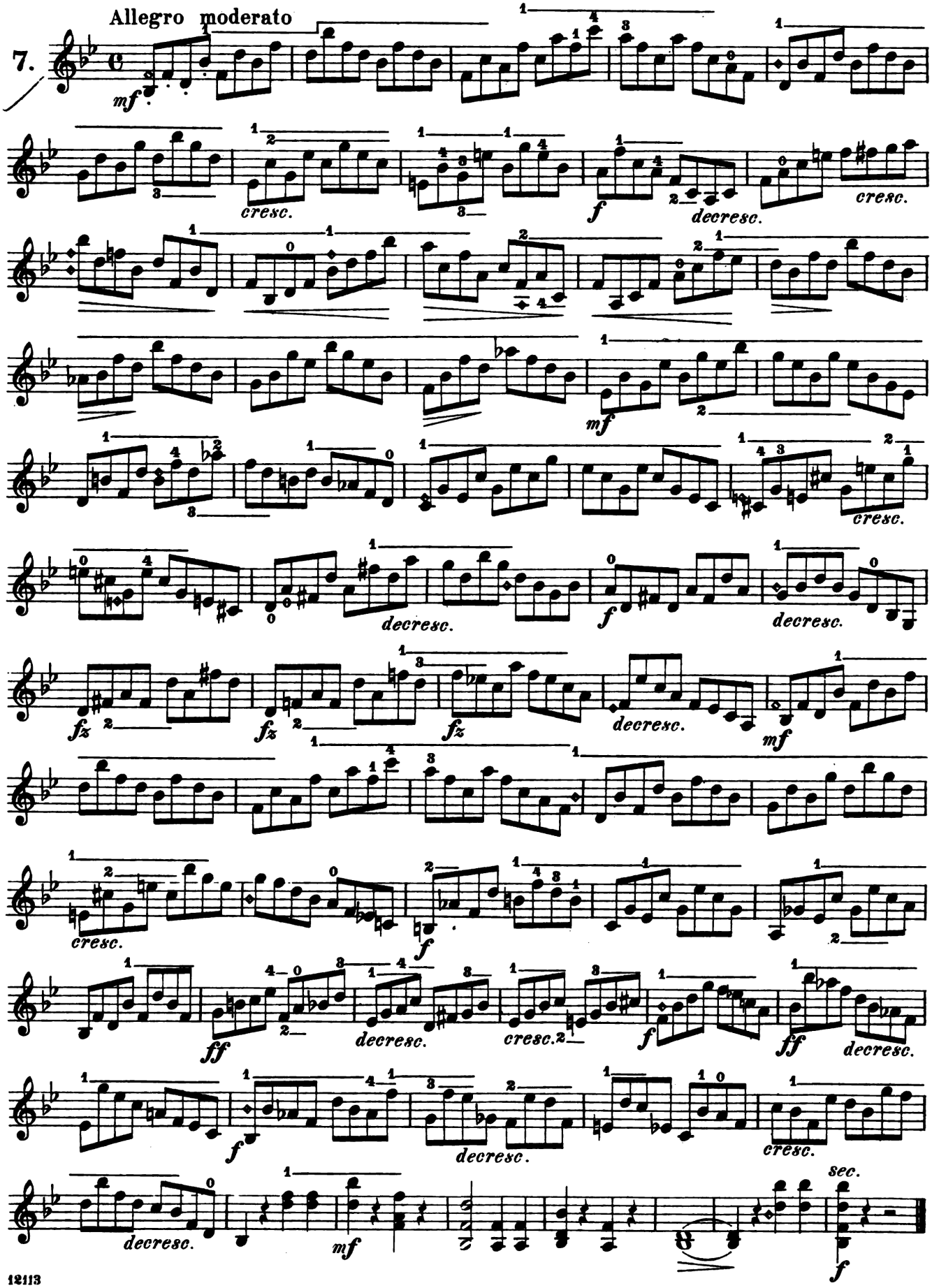
Allegro moderato
7.
mf
cresc.
f
decresc.
cresc.
mf
decresc.
f
decresc.
fz
fz
fz
decresc.
mf
cresc.
f
ff
decresc.
cresc.
f
ff
decresc.
decresc.
mf
cresc.
sec.
f

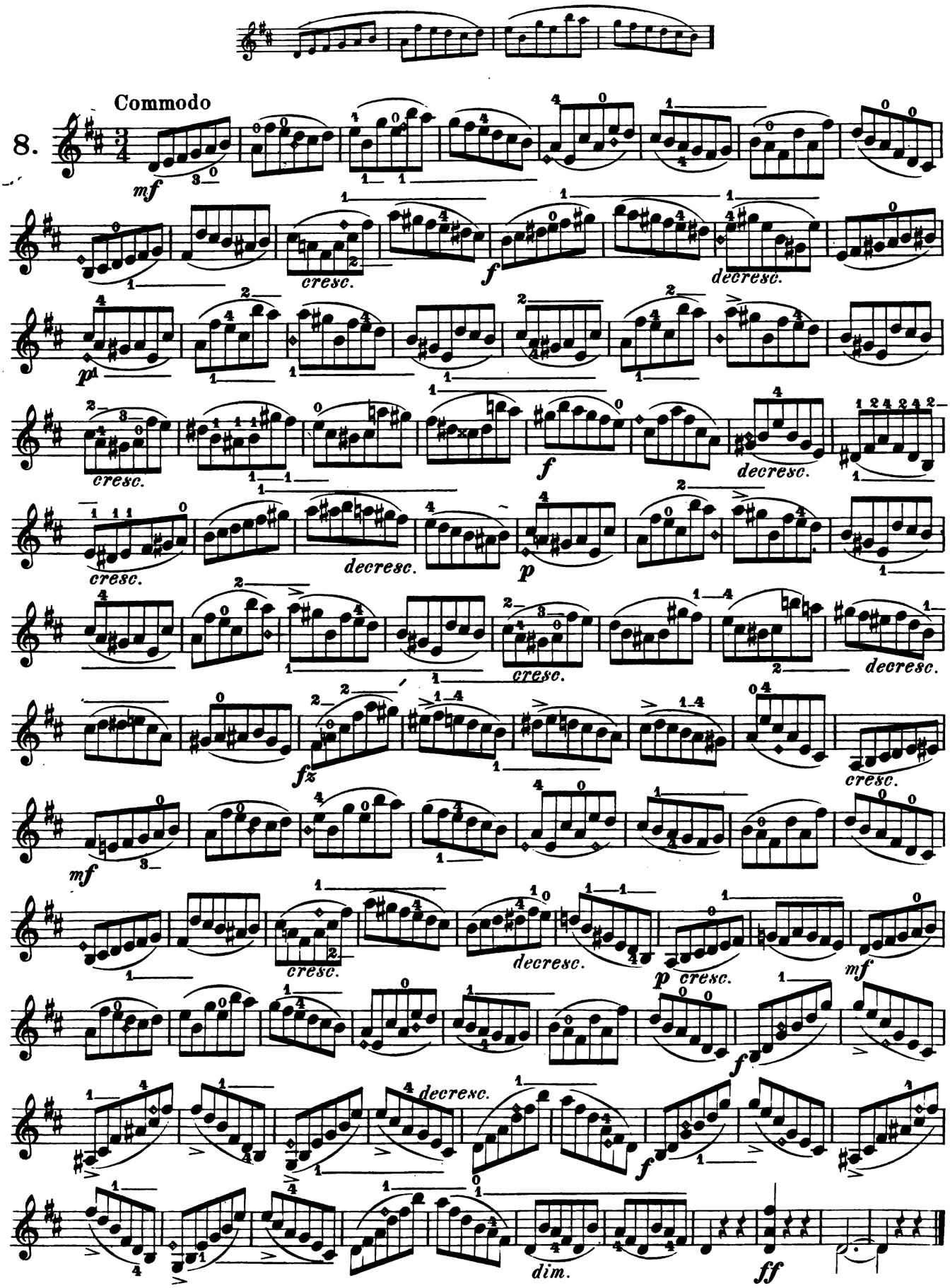
8.
Commodo
mf
cresc.
f
decresc.
p
cresc.
f
decresc.
cresc.
decresc.
p
cresc.
decresc.
fz
cresc.
mf
cresc.
decresc.
p cresc.
mf
f
decresc.
f
dim.
ff

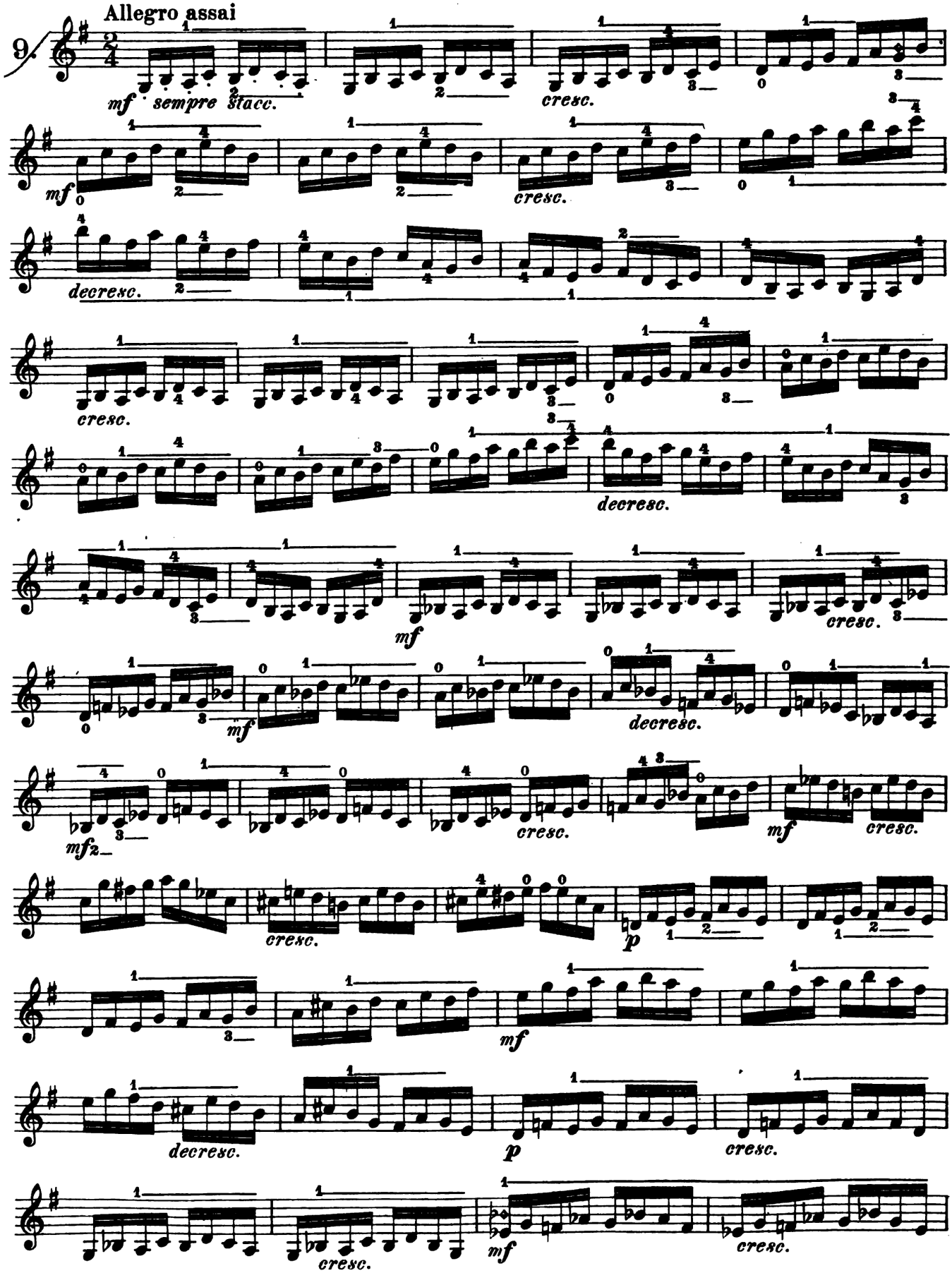
Allegro assai
mf sempre stacc.
cresc.
mf
decresc.
cresc.
decresc.
cresc.
mf
decresc.
mf
cresc.
cresc.
p
mf
decresc.
p
cresc.
cresc.
mf
cresc.

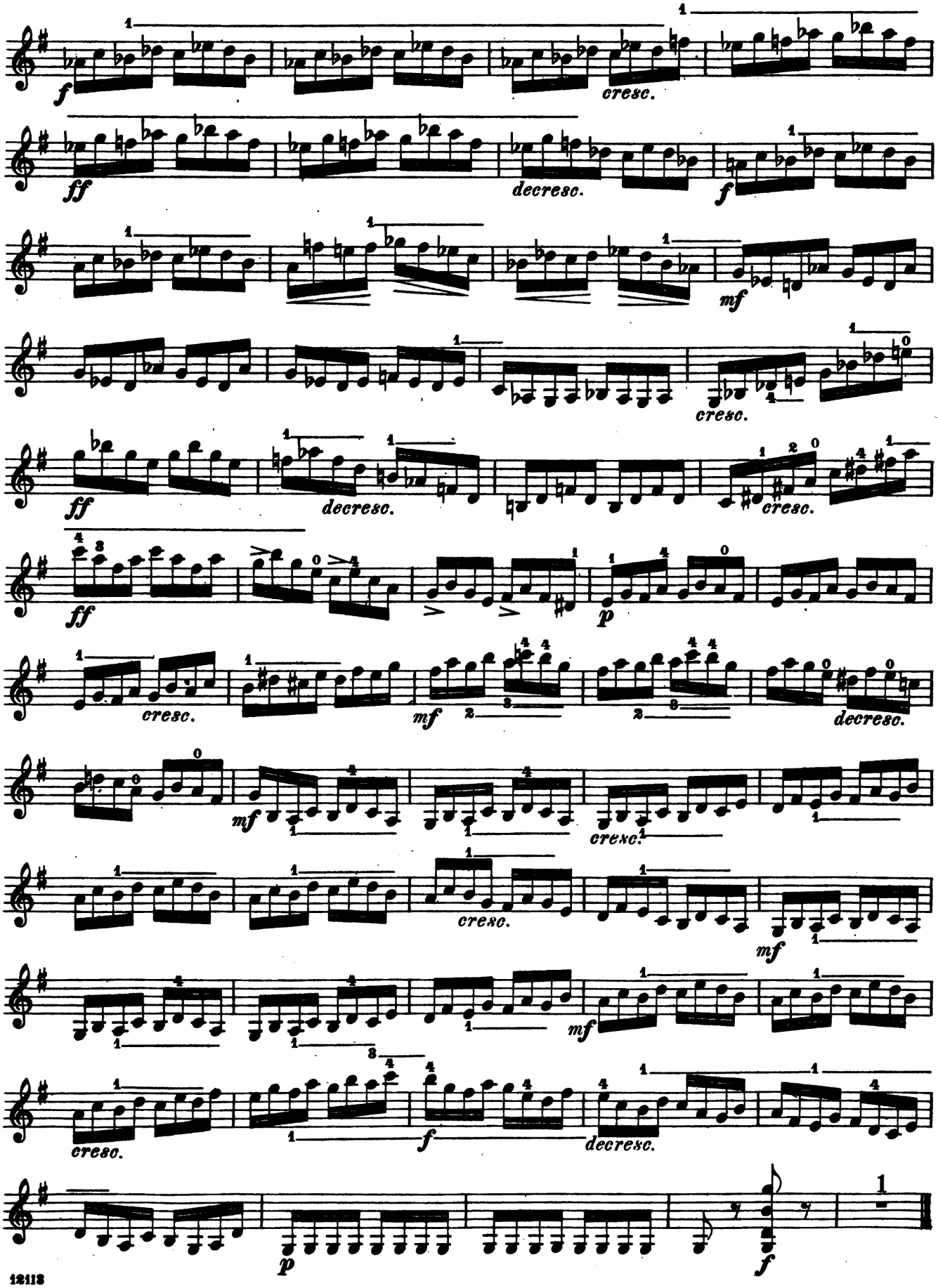
f
cresc.
ff
decresc.
f
mf
cresc.
ff
decresc.
cresc.
ff
p
cresc.
mf
decresc.
mf
cresc.
cresc.
mf
mf
cresc.
f
decresc.
p
f

Arpeggio

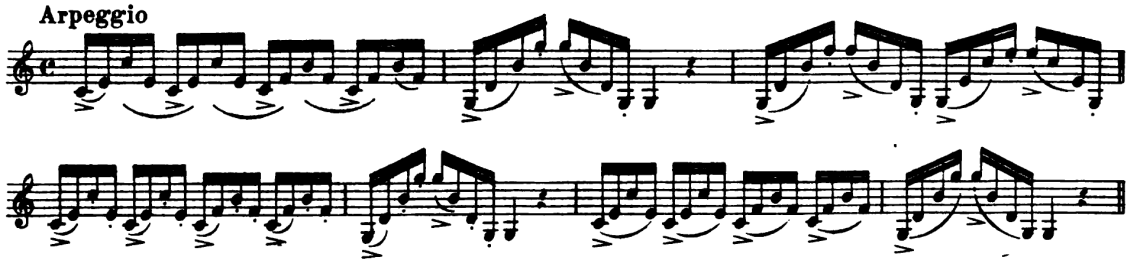

This Number must also be practised *staccato*, the elbow perfectly steady and the wrist properly bent.

Diese Nummer muss auch bei völliger Ruhe des Ellbogens und richtiger Biegung des Handgelenkes, gestossen geübt werden

Allegro, ma non tanto

10.

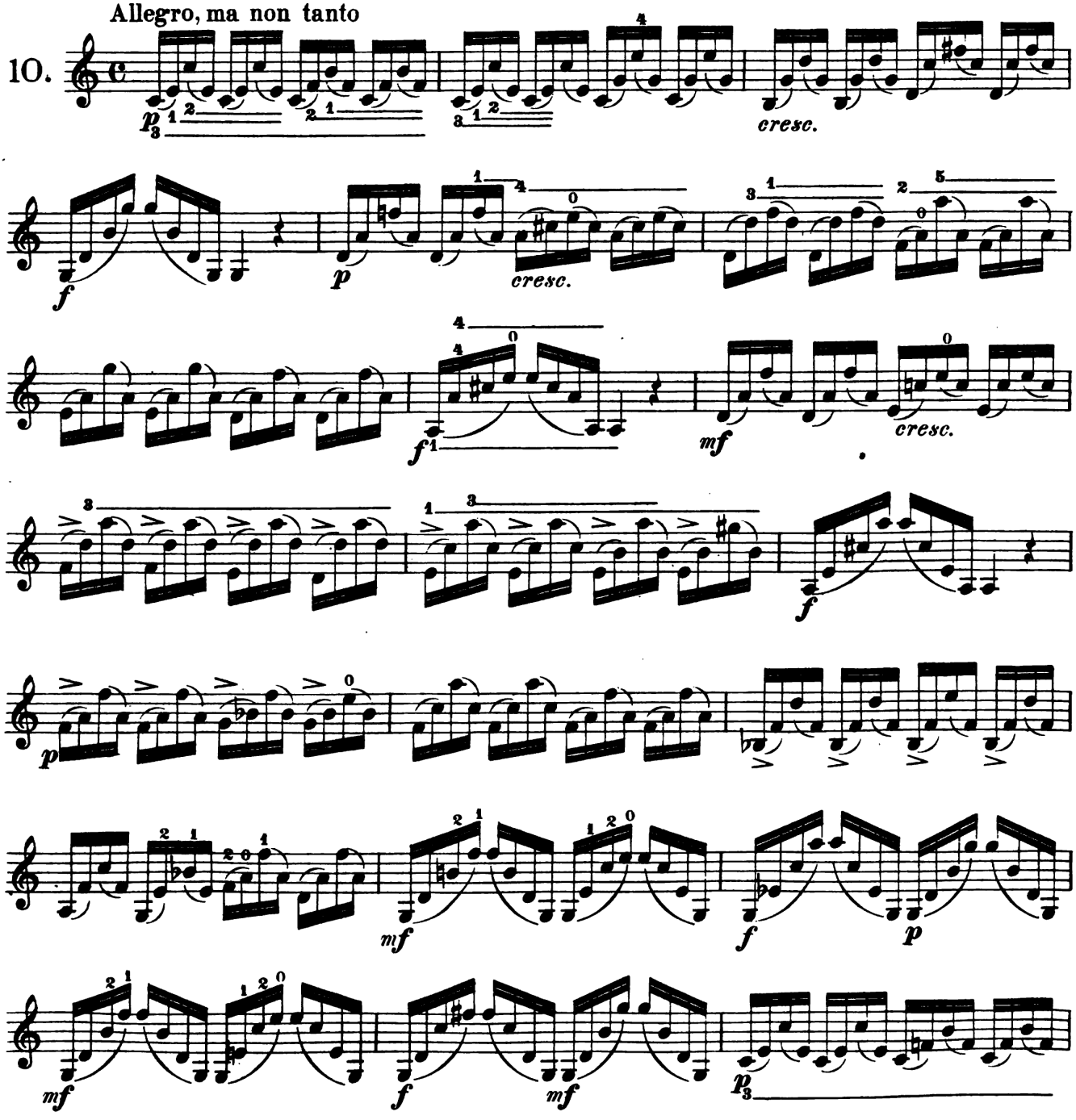

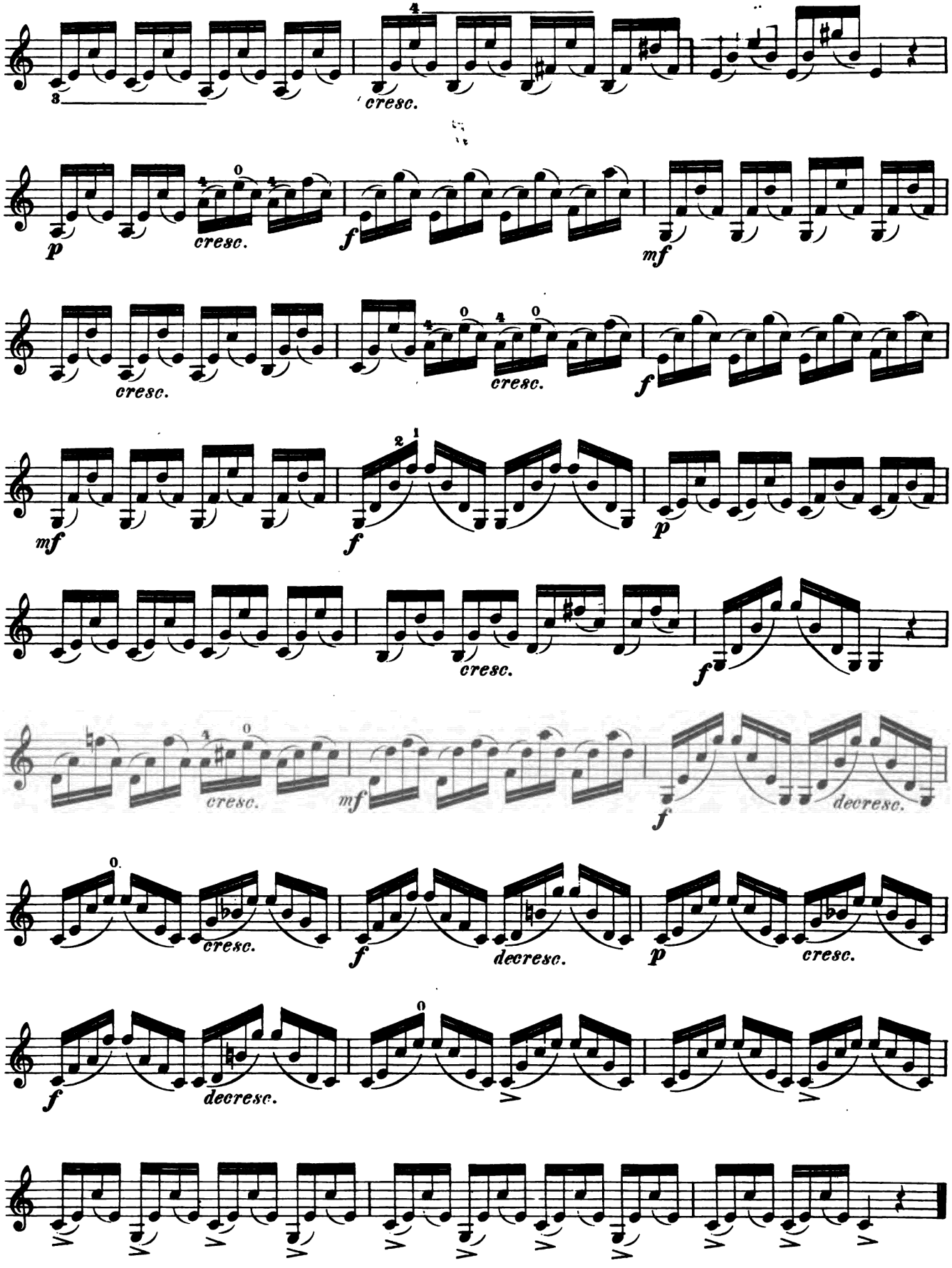
cresc.
p
cresc.
f
mf
cresc.
cresc.
f
mf
f
p
cresc.
f
cresc.
mf
f
decresc.
cresc.
f
decresc.
p
cresc.
f
decresc.

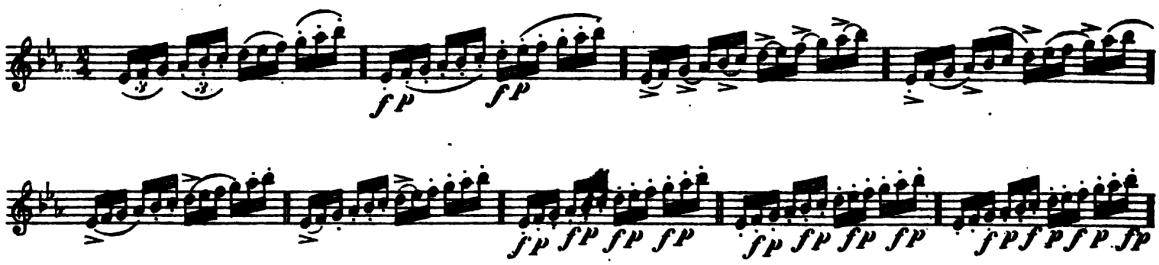
fp fp
fp fp fp fp fp
fp fp fp fp fp
fp fp fp fp fp

11.

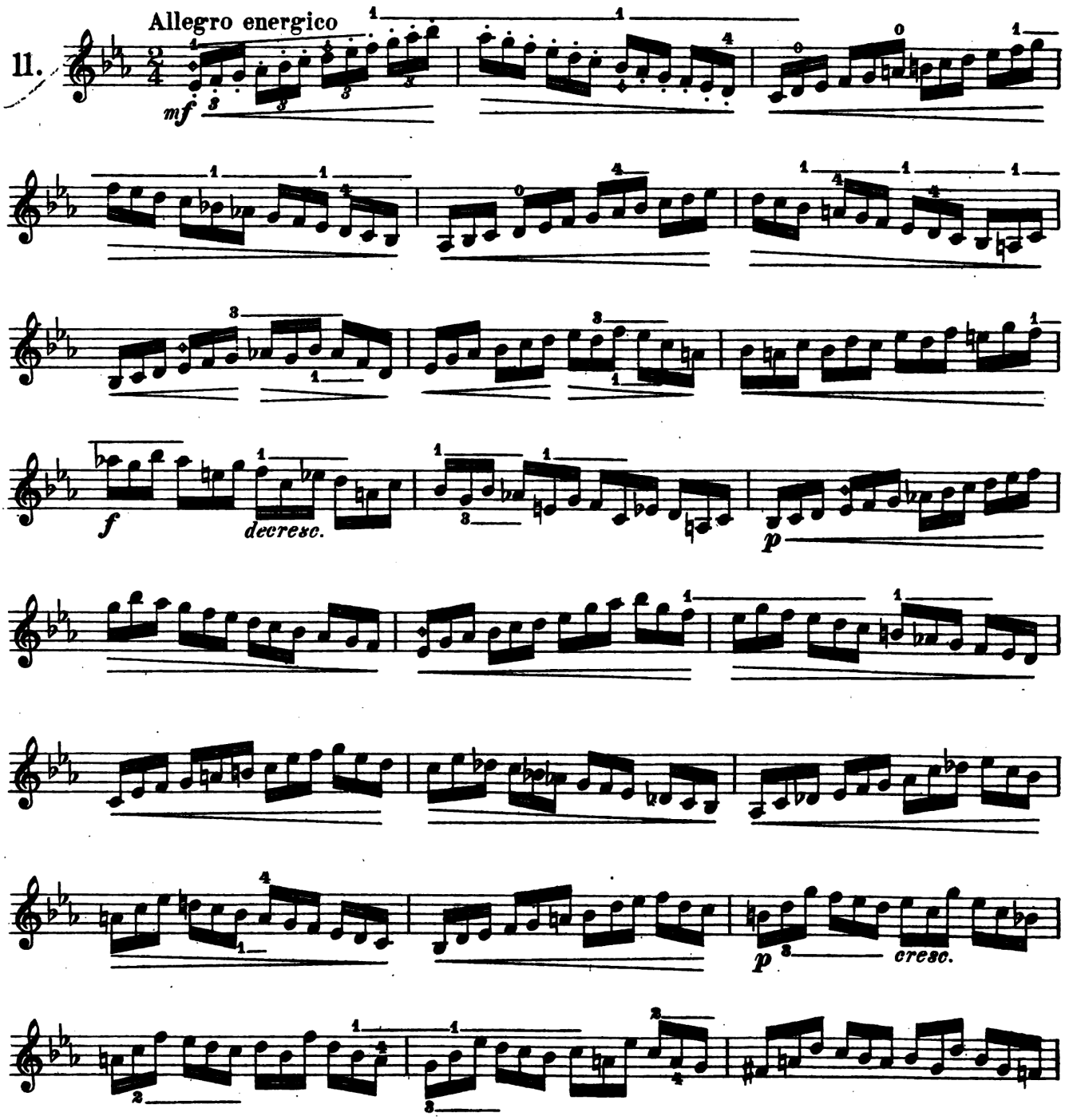
Allegro energico
mf
f
decresc.
p
p
cresc.

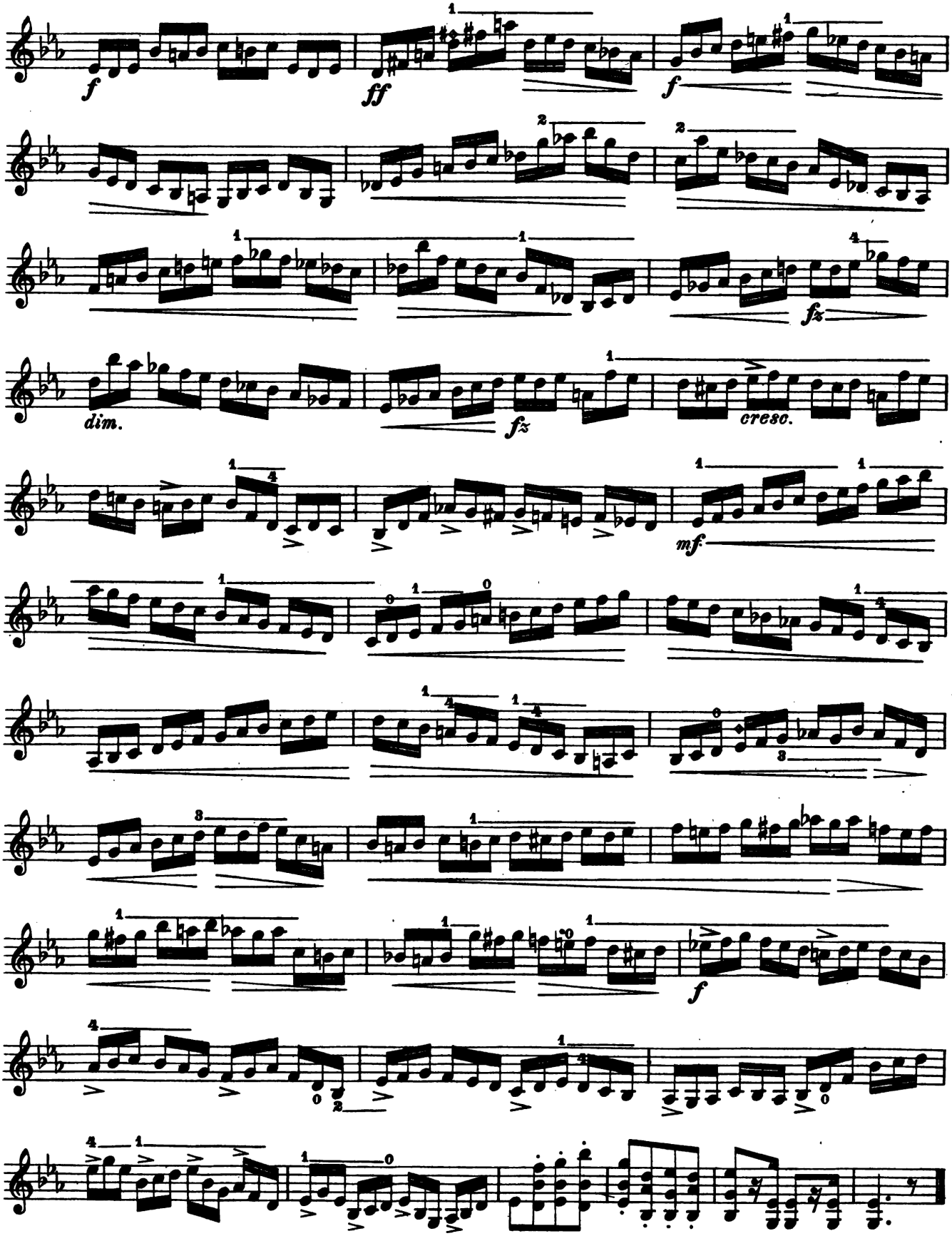
f
ff
f
fz
dim.
fz
cresc.
mf
f

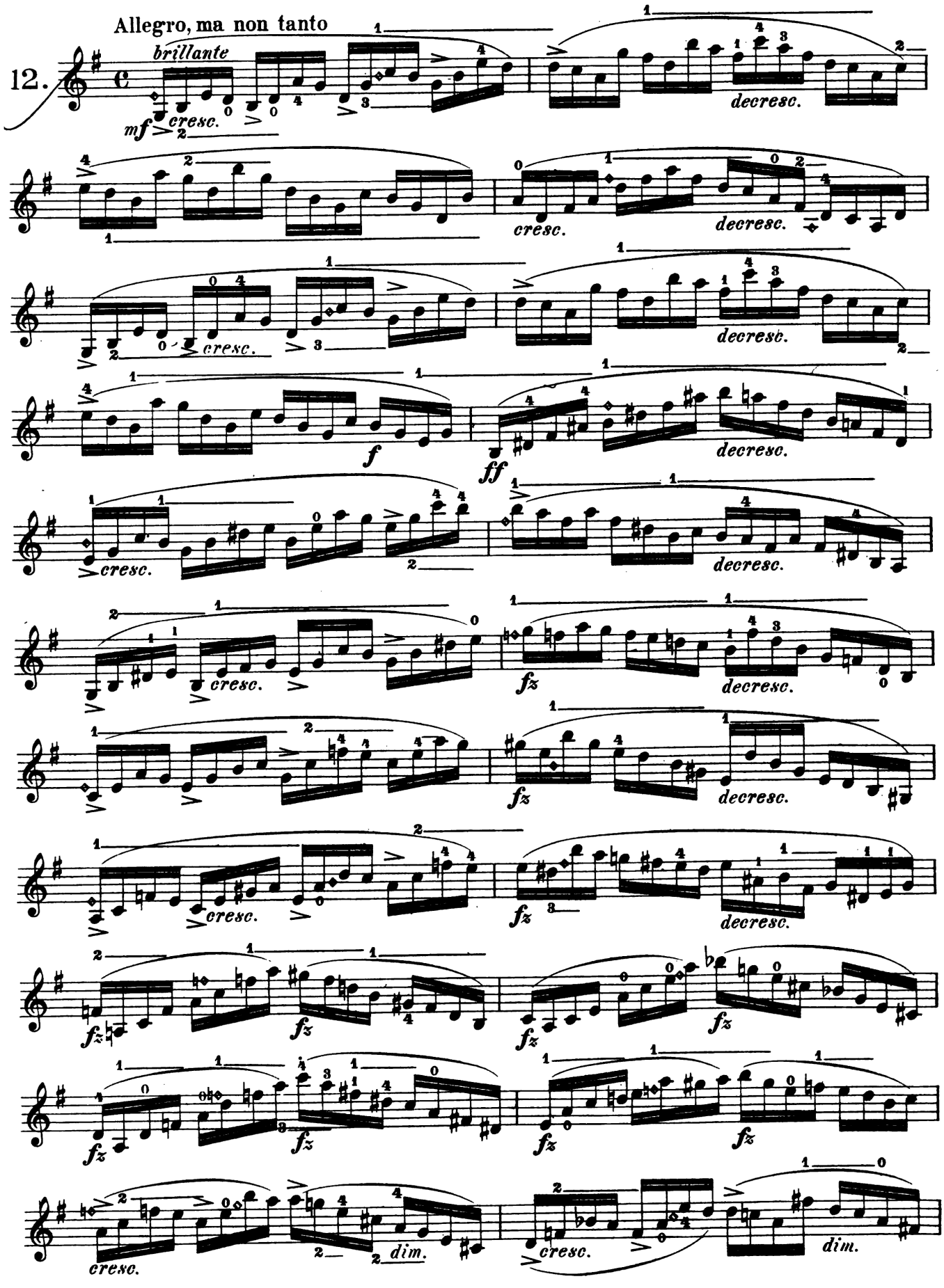
Allegro, ma non tanto
12.
brillante
mf
cresc.
decresc.
f
ff
fz
dim.

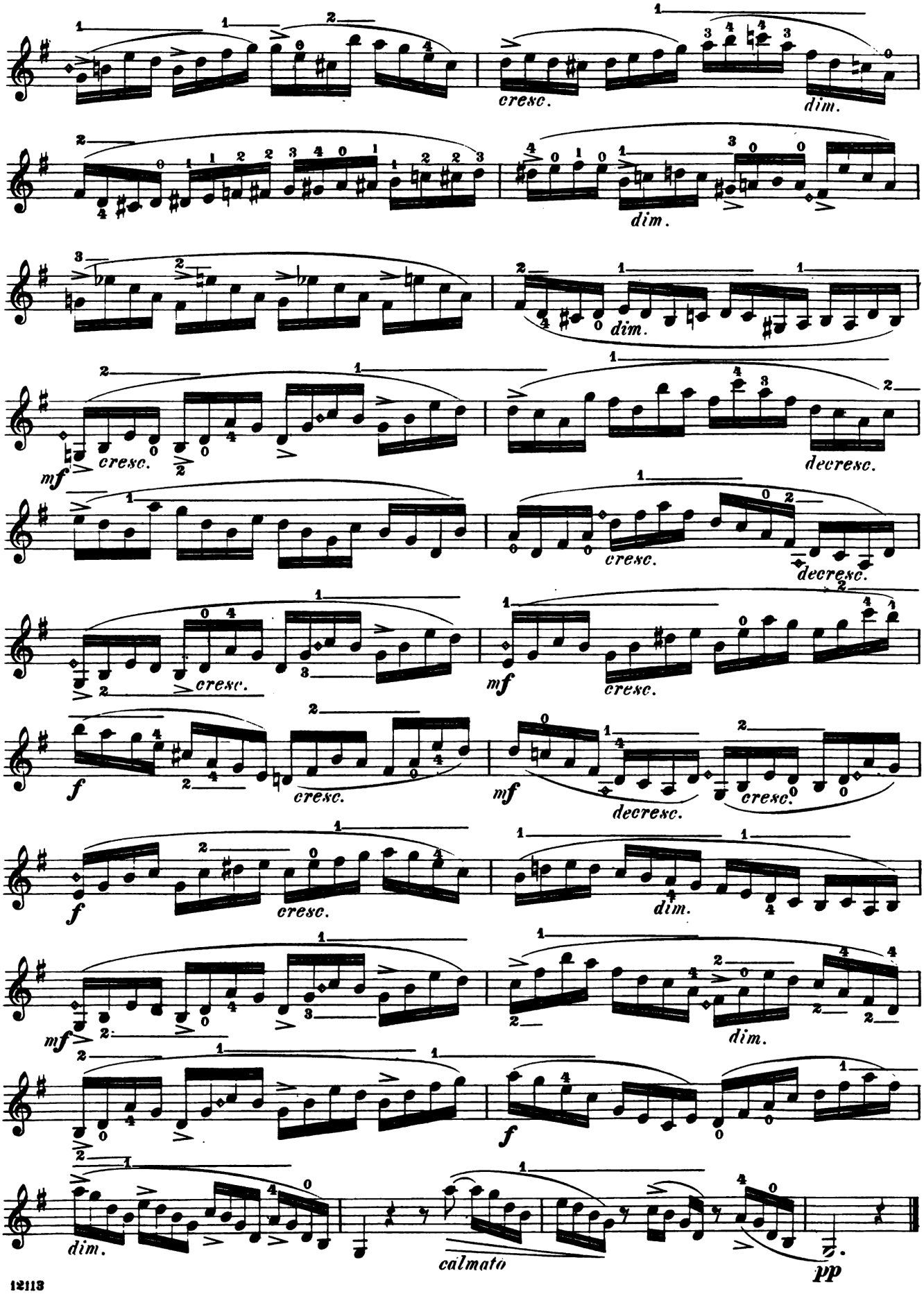
cresc.
dim.
dim.
dim.
mf
cresc.
decresc.
cresc.
decresc.
cresc.
mf
cresc.
f
cresc.
mf
decresc.
cresc.
f
cresc.
dim.
mf
dim.
f
dim.
calmato
pp

Revised and fingered by
Louis Svećenski

Studies for Violin

H. E. Kayser. Op. 20, Book II

13. Allegretto

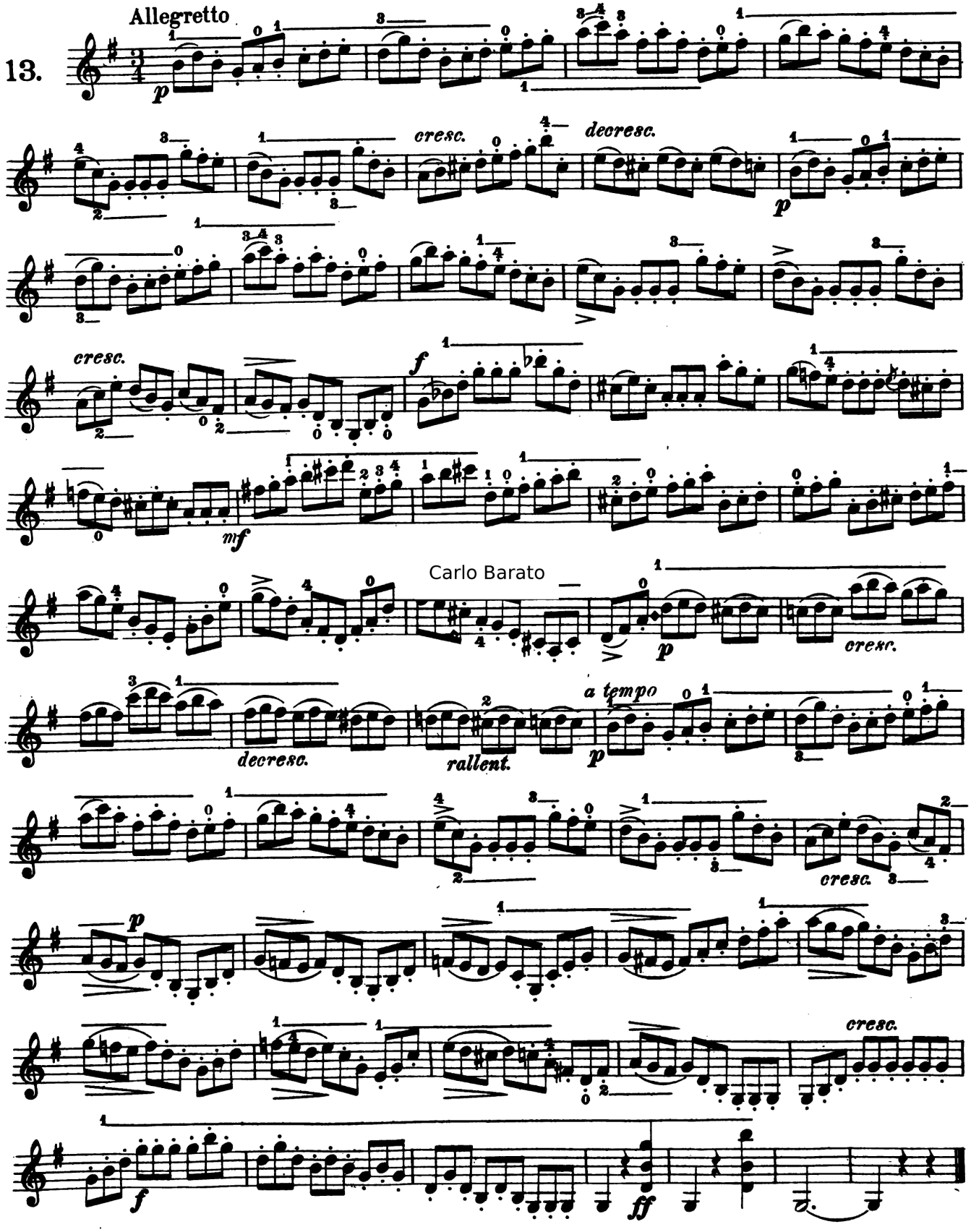

Carlo Barato

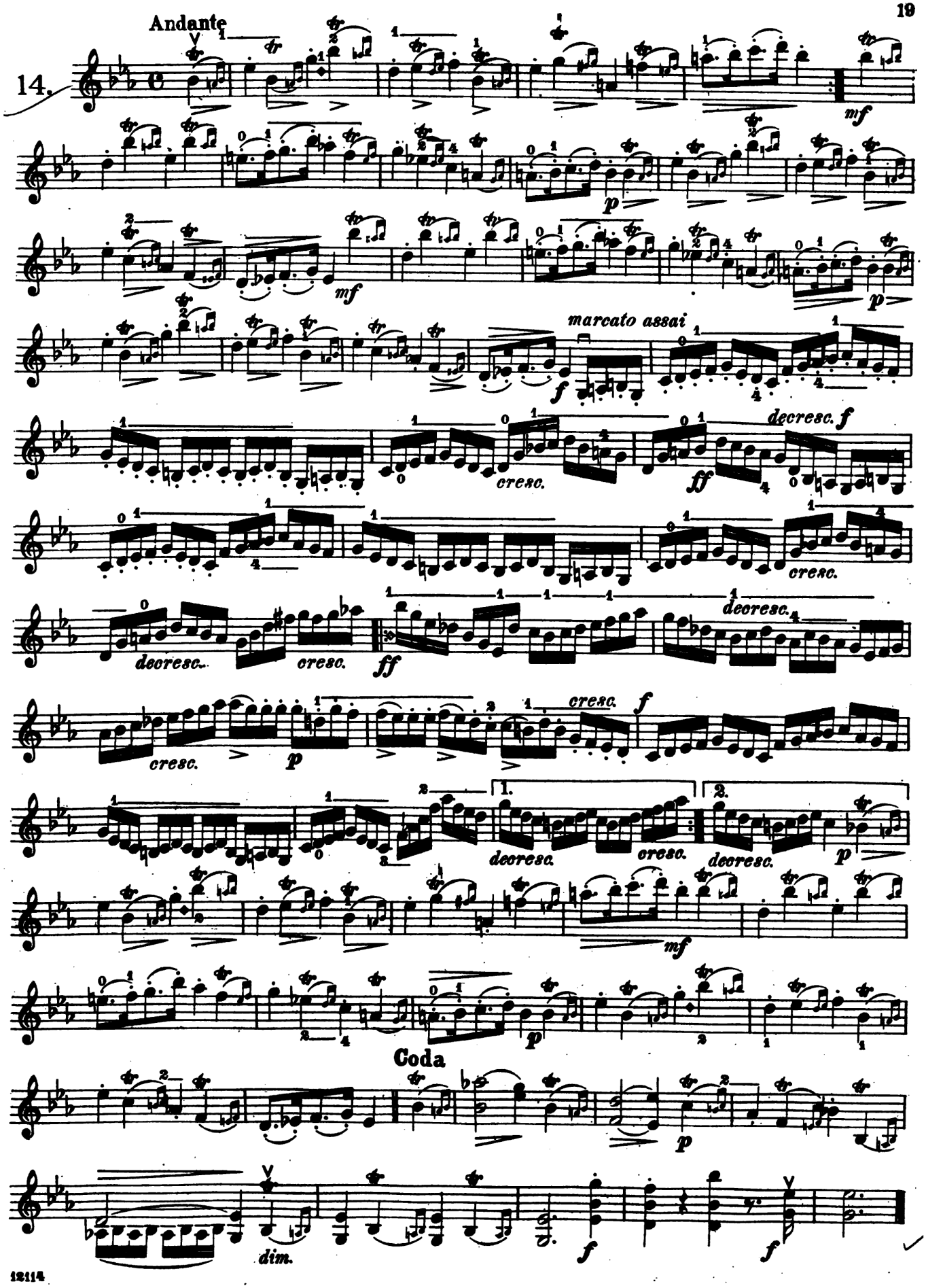
Andante
14.
mf
p
marcato assai
f
cresc.
ff
decresc.
1.
2.
Coda
dim.

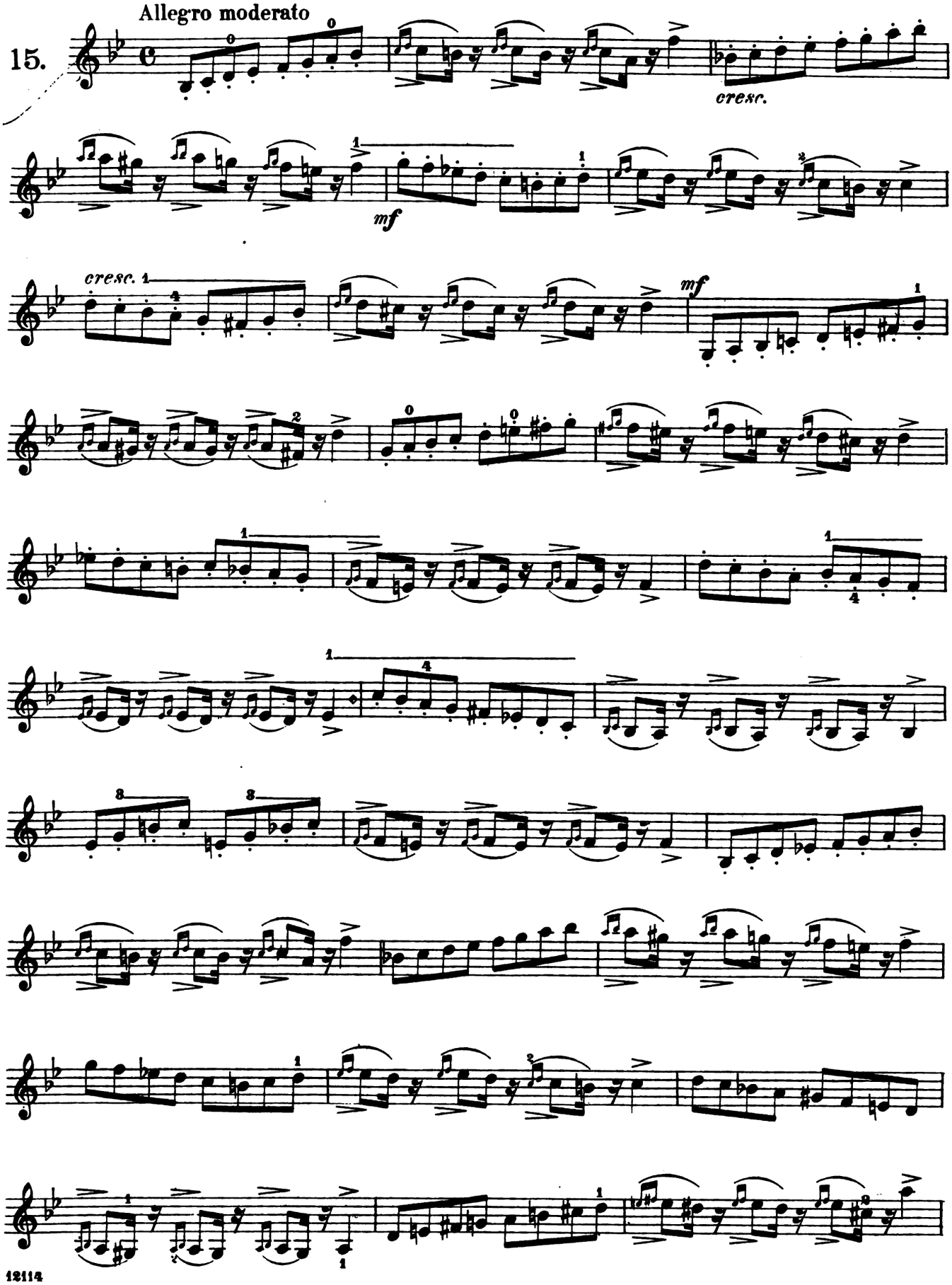
Allegro moderato
15.
cresc.
mf
cresc.
mf

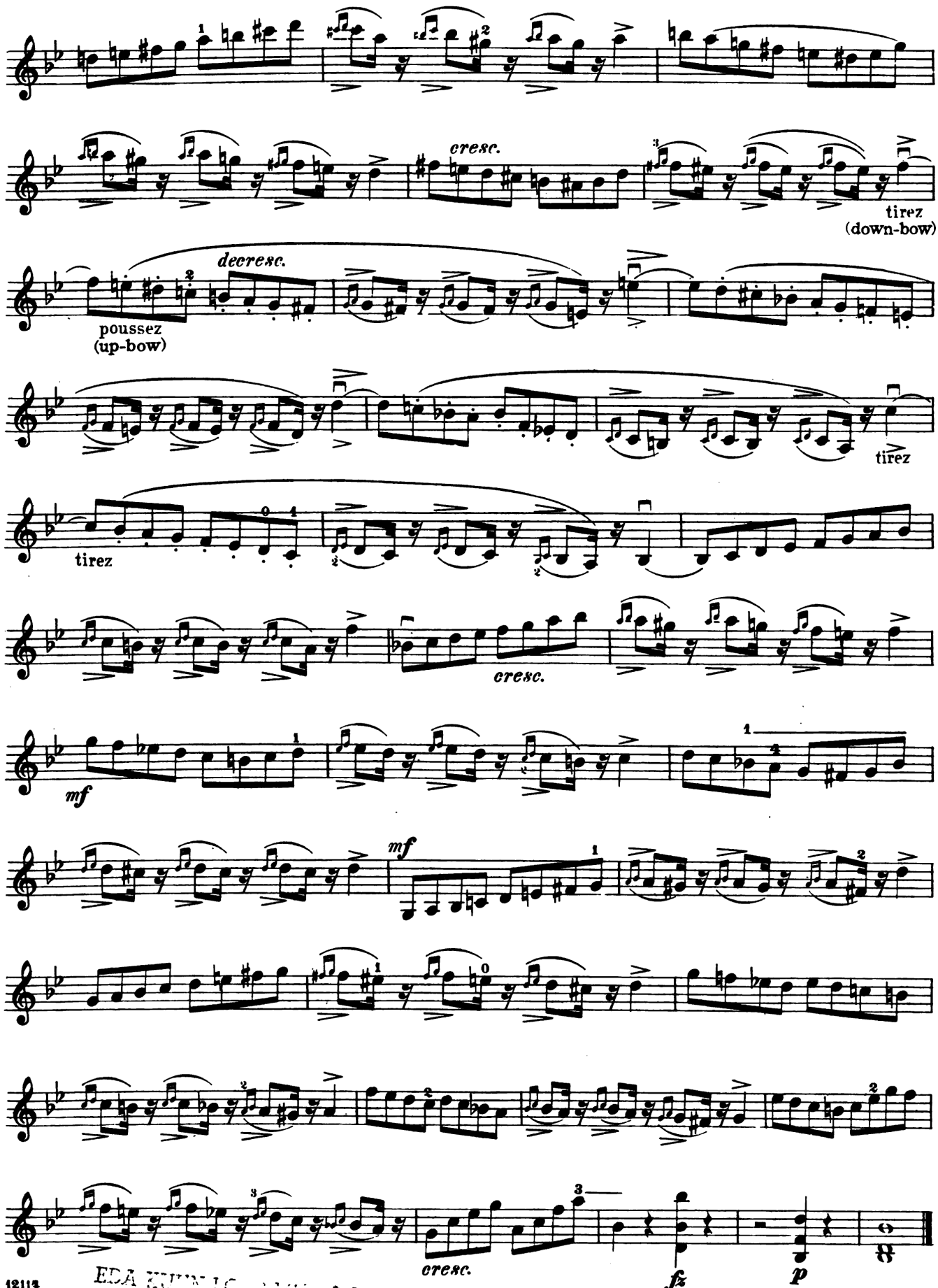
cresc.
tirez
(down-bow)
decresc.
poussez
(up-bow)
tirez
tirez
cresc.
mf
mf
cresc.
fz
p

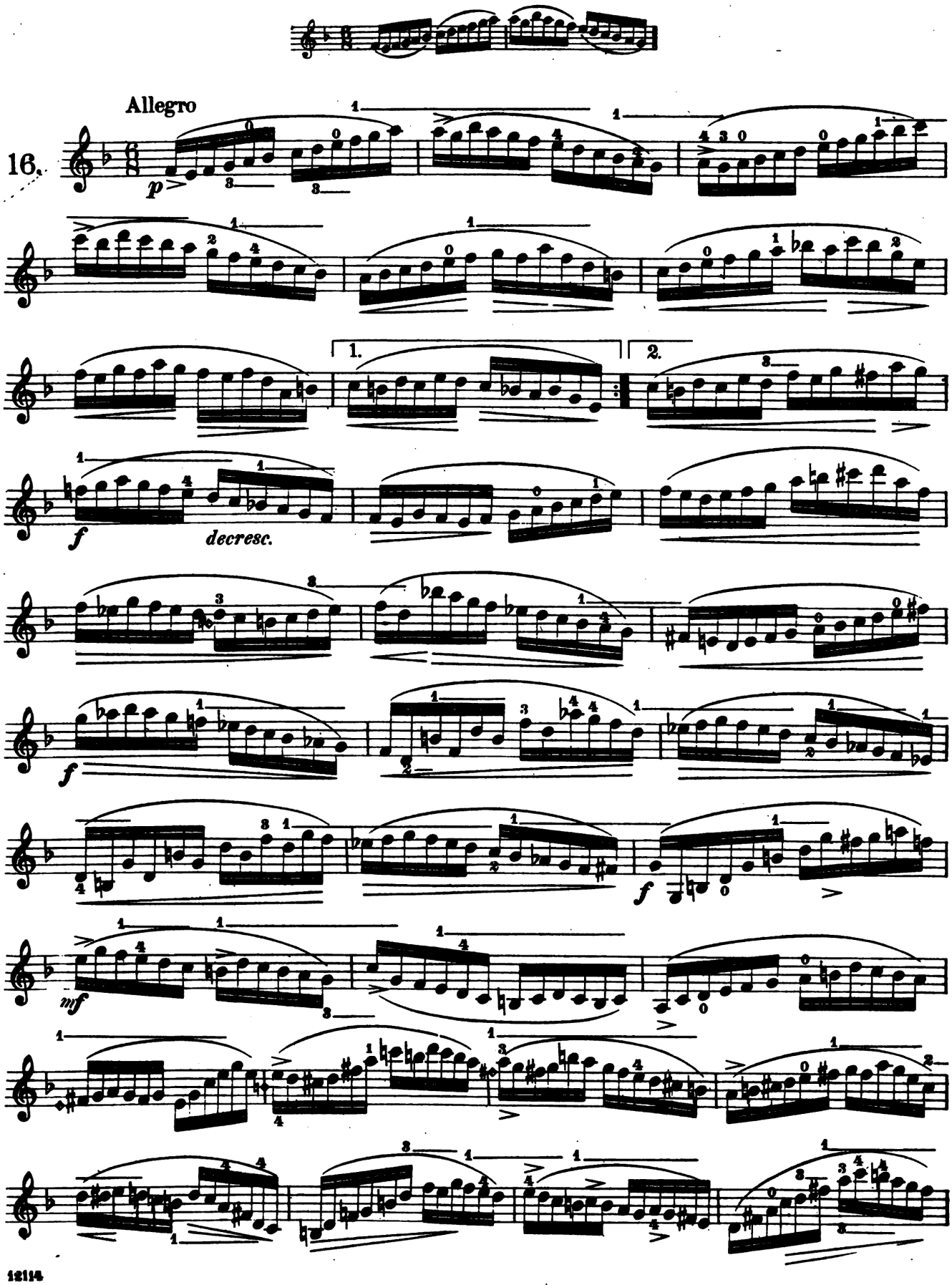
Allegro
16.
p
1.
2.
f
decresc.
f
f
mf

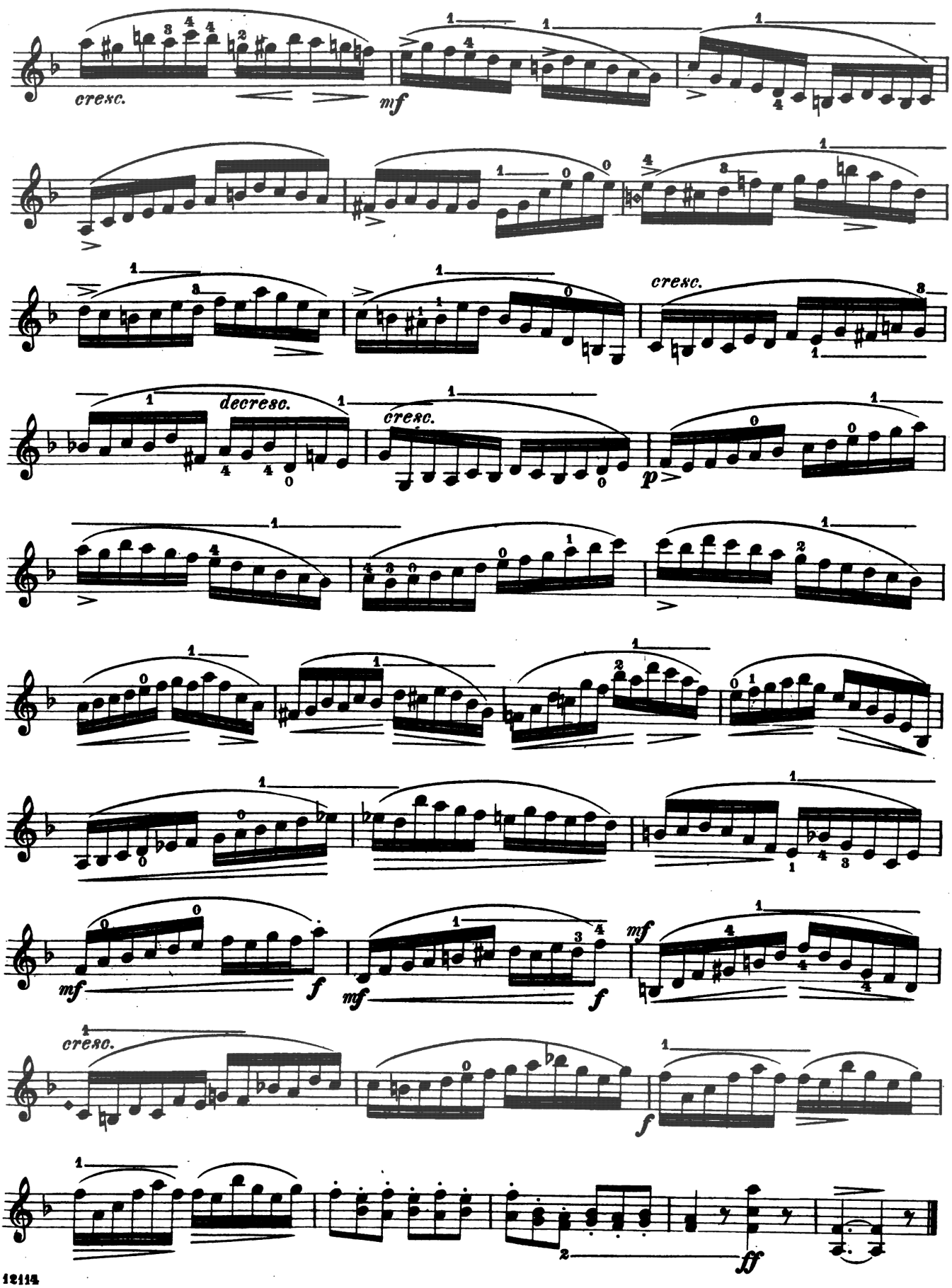
cresc.
mf
decresc.
cresc.
cresc.
p
mf
f
mf
f
mf
cresc.
f
ff

Andante quasi Allegretto

17.

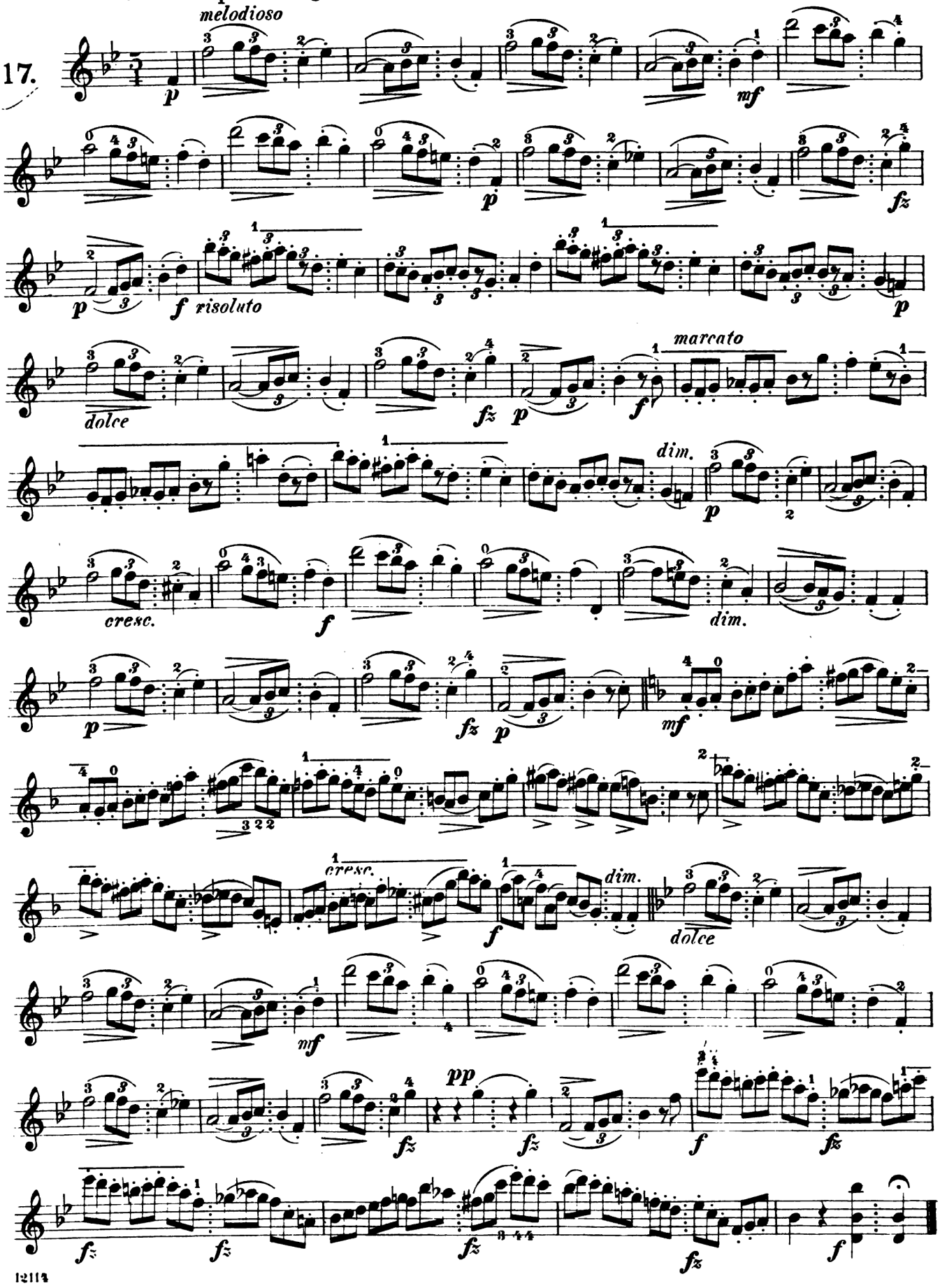

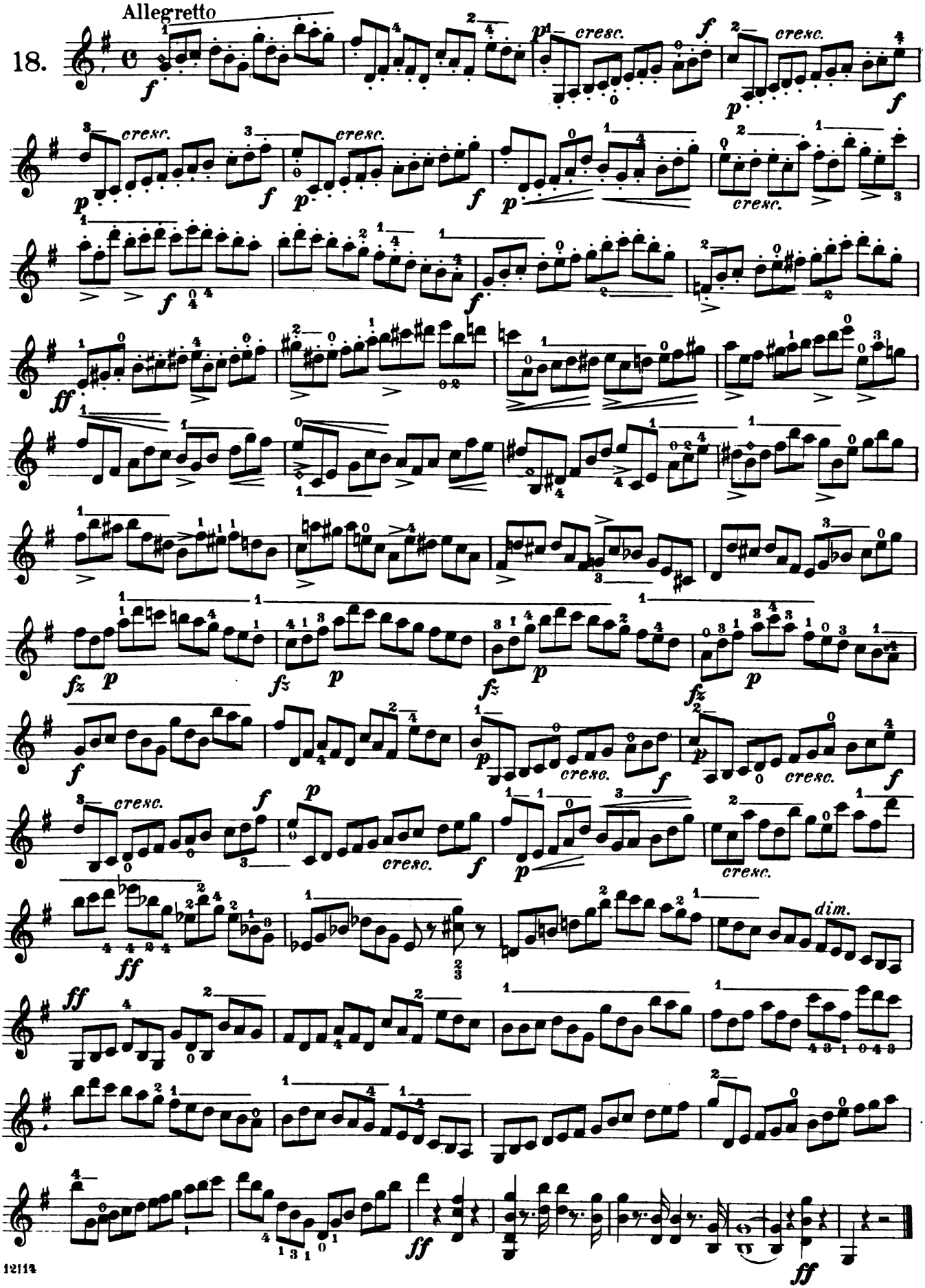
Allegretto
18.
cresc.
dim.

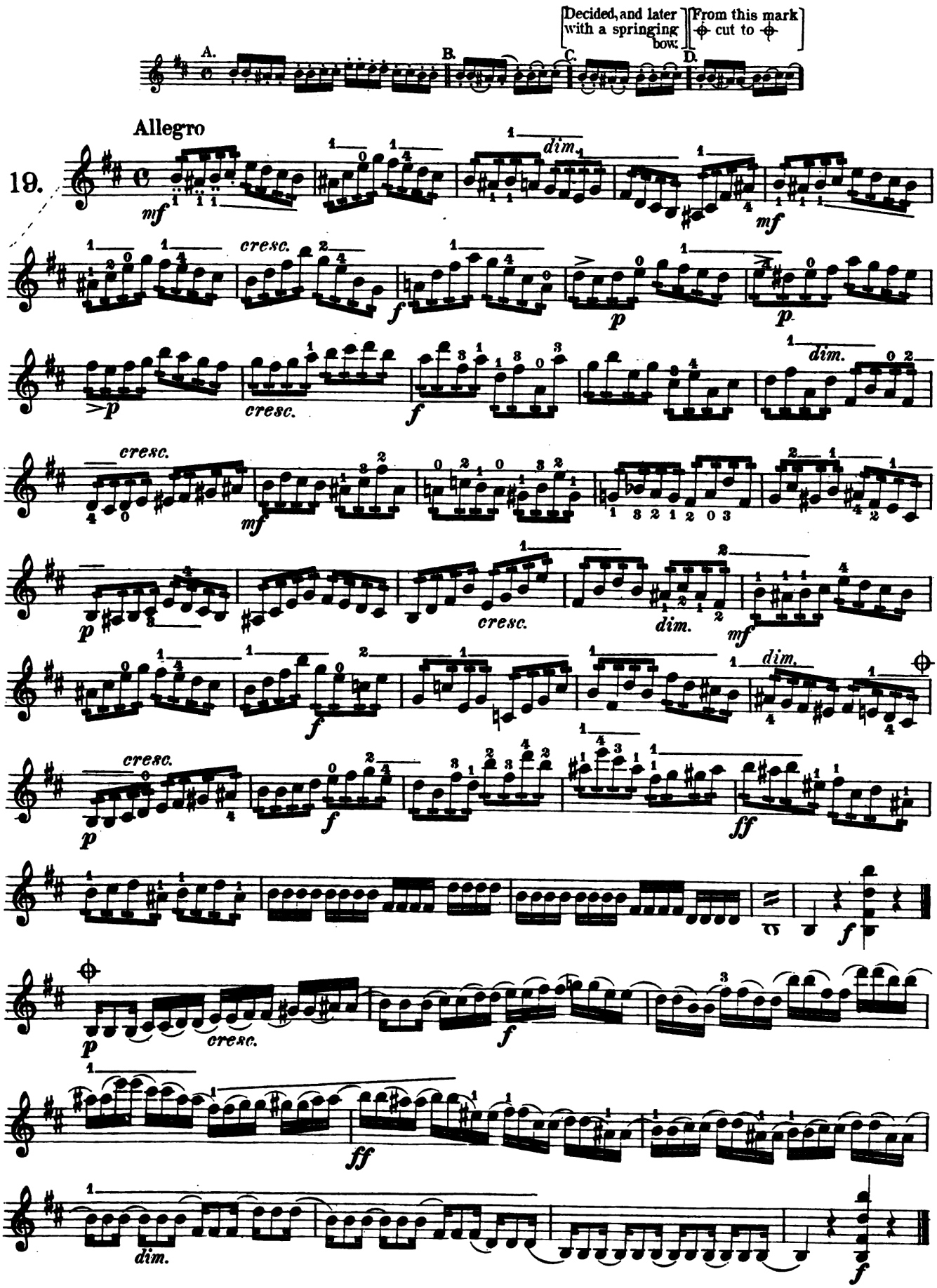

Carlo Barato

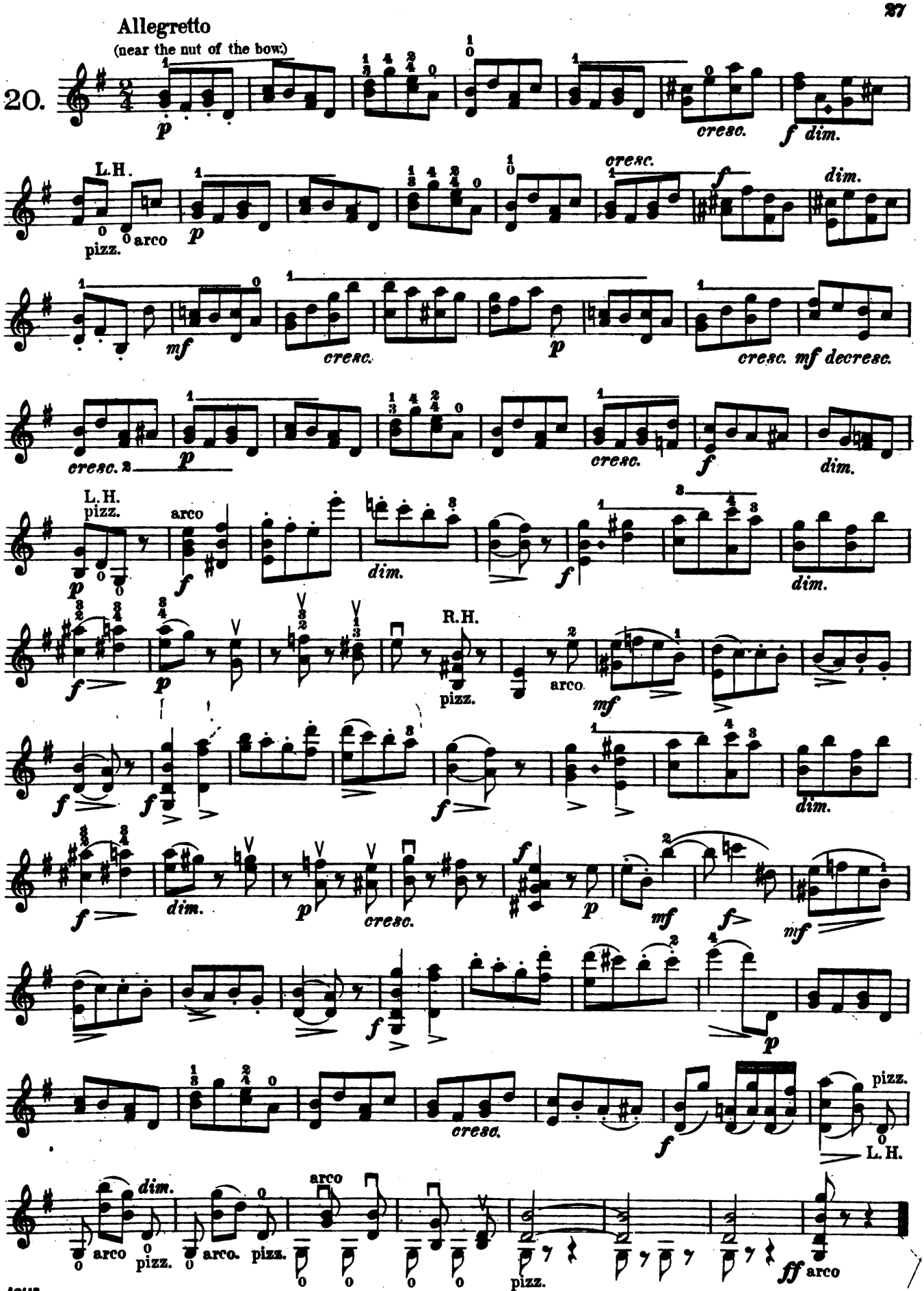
Allegretto
(near the nut of the bow.)
20.
cresc.
f dim.
L.H.
pizz.
arco
mf
cresc. mf decresc.
R.H.
ff
arco

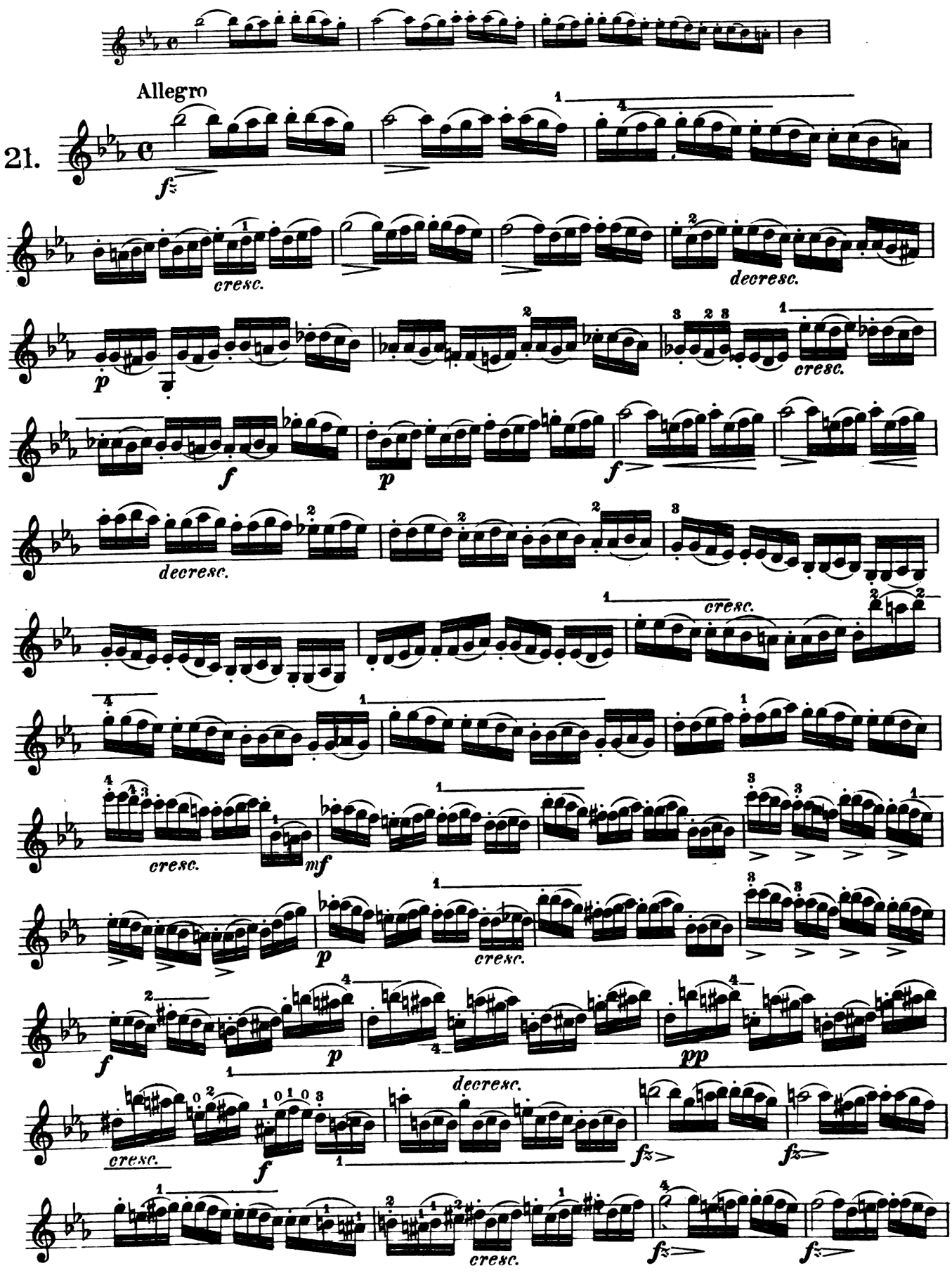
Allegro
21.
cresc.
decresc.
cresc.
decresc.
cresc.
cresc.
mf
cresc.
decresc.
cresc.
cresc.

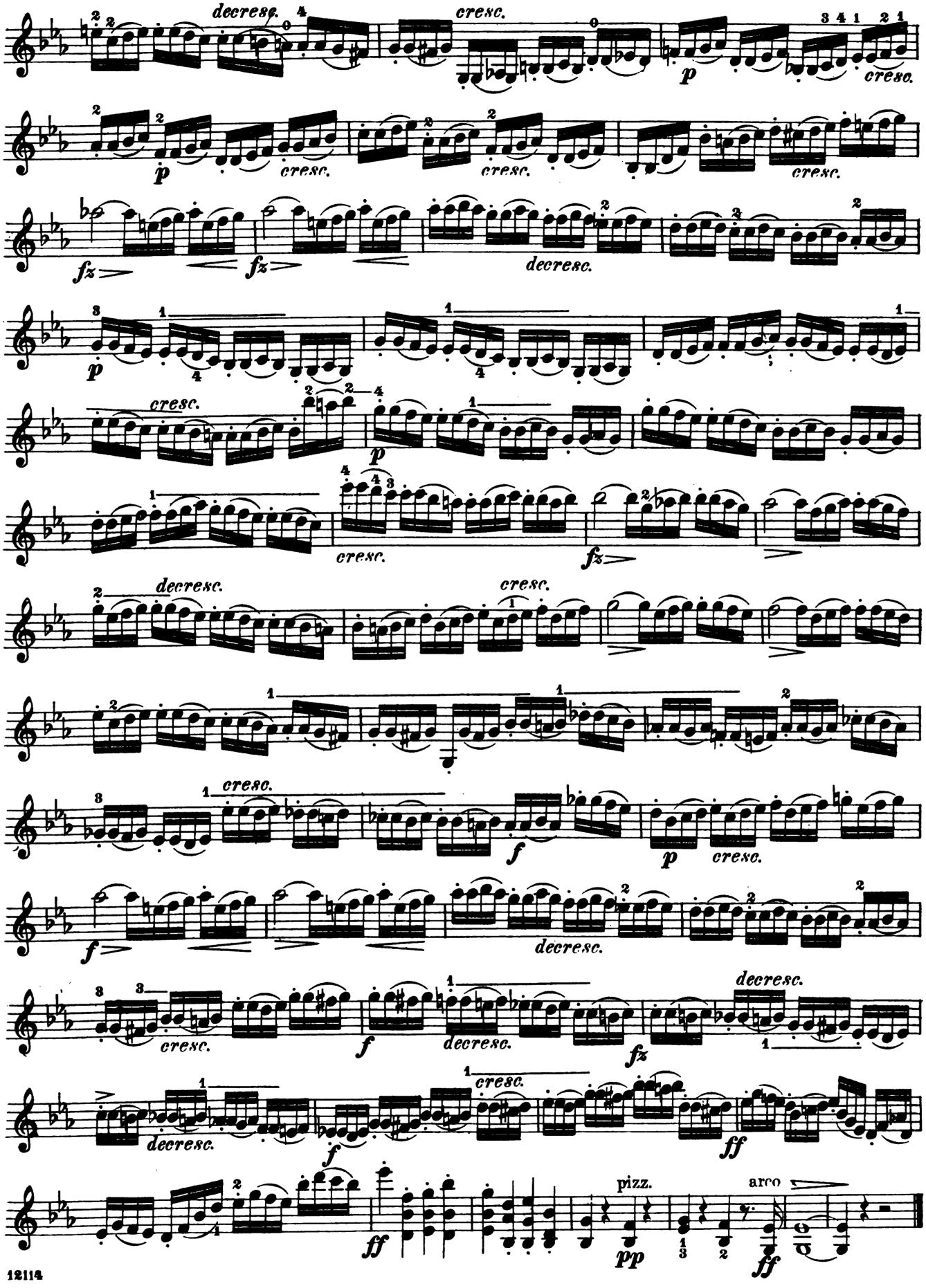
decresc.
cresc.
cresc.
fz
fz
decresc.
cresc.
cresc.
cresc.
fz
decresc.
cresc.
cresc.
f
p
cresc.
f
decresc.
decresc.
fz
cresc.
decresc.
f
cresc.
ff
pizz.
arco
ff
pp
ff

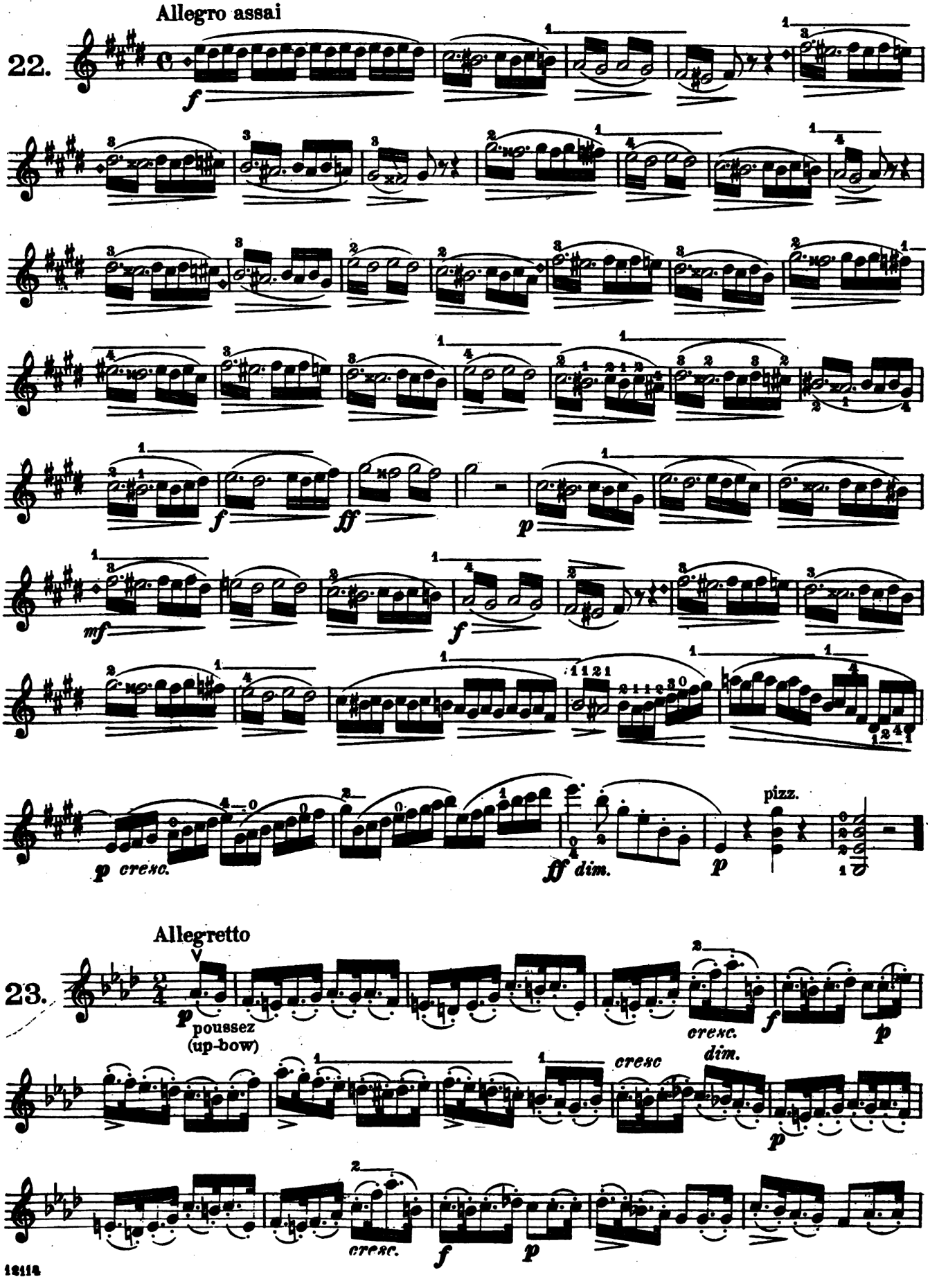
Allegro assai
22.
f
ff
p
mf
f
p cresc.
ff dim.
p
pizz.
Allegretto
23.
p
poussez
(up-bow)
cresc.
f
p
cresc
dim.
p
cresc.
f
p

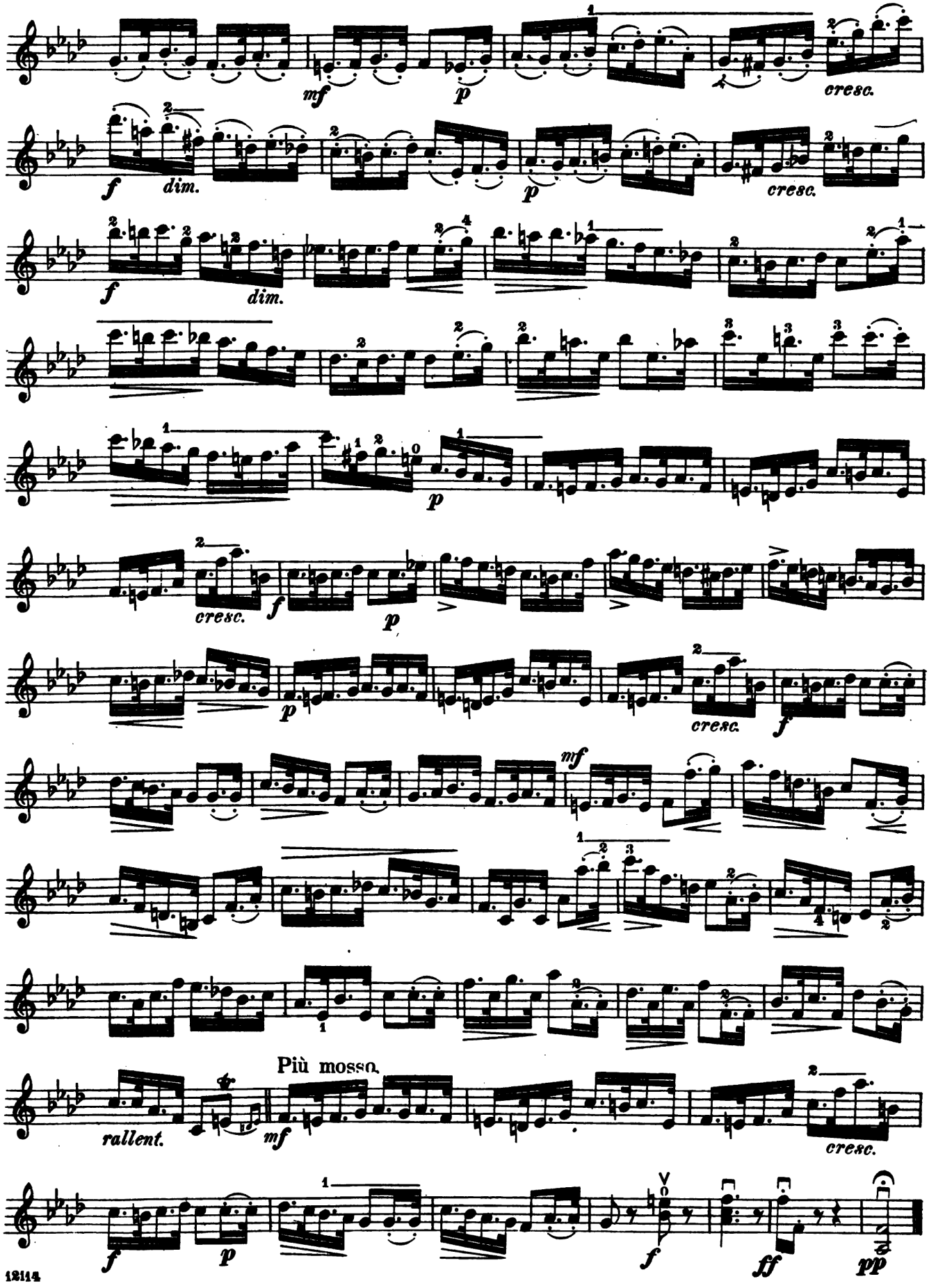
mf
p
cresc.
f
dim.
p
cresc.
f
dim.
p
cresc.
f
p
p
cresc.
f
mf
Più mosso.
rallent.
mf
cresc.
f
p
f
ff
pp

Allegro assai

furioso

24.

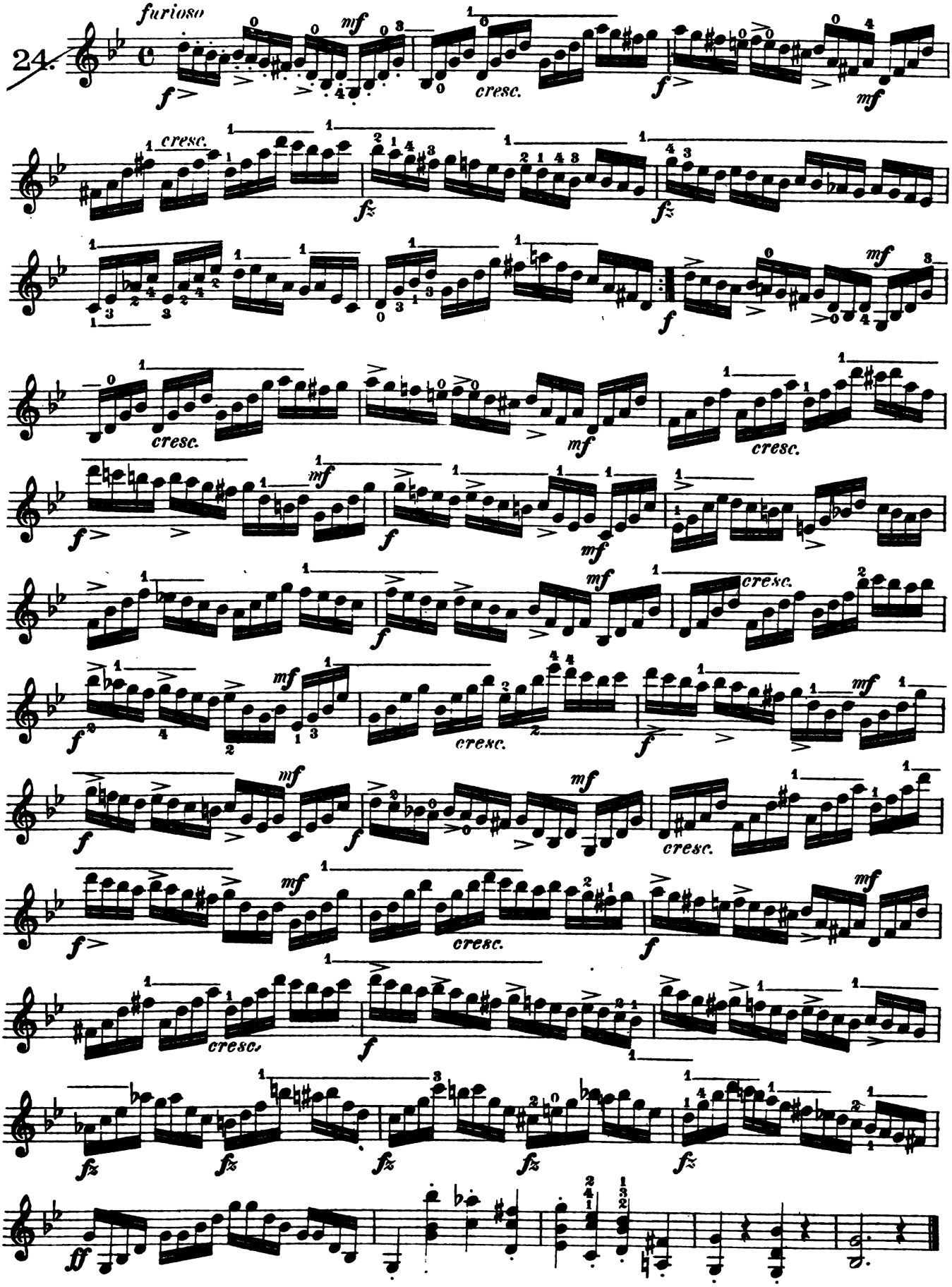

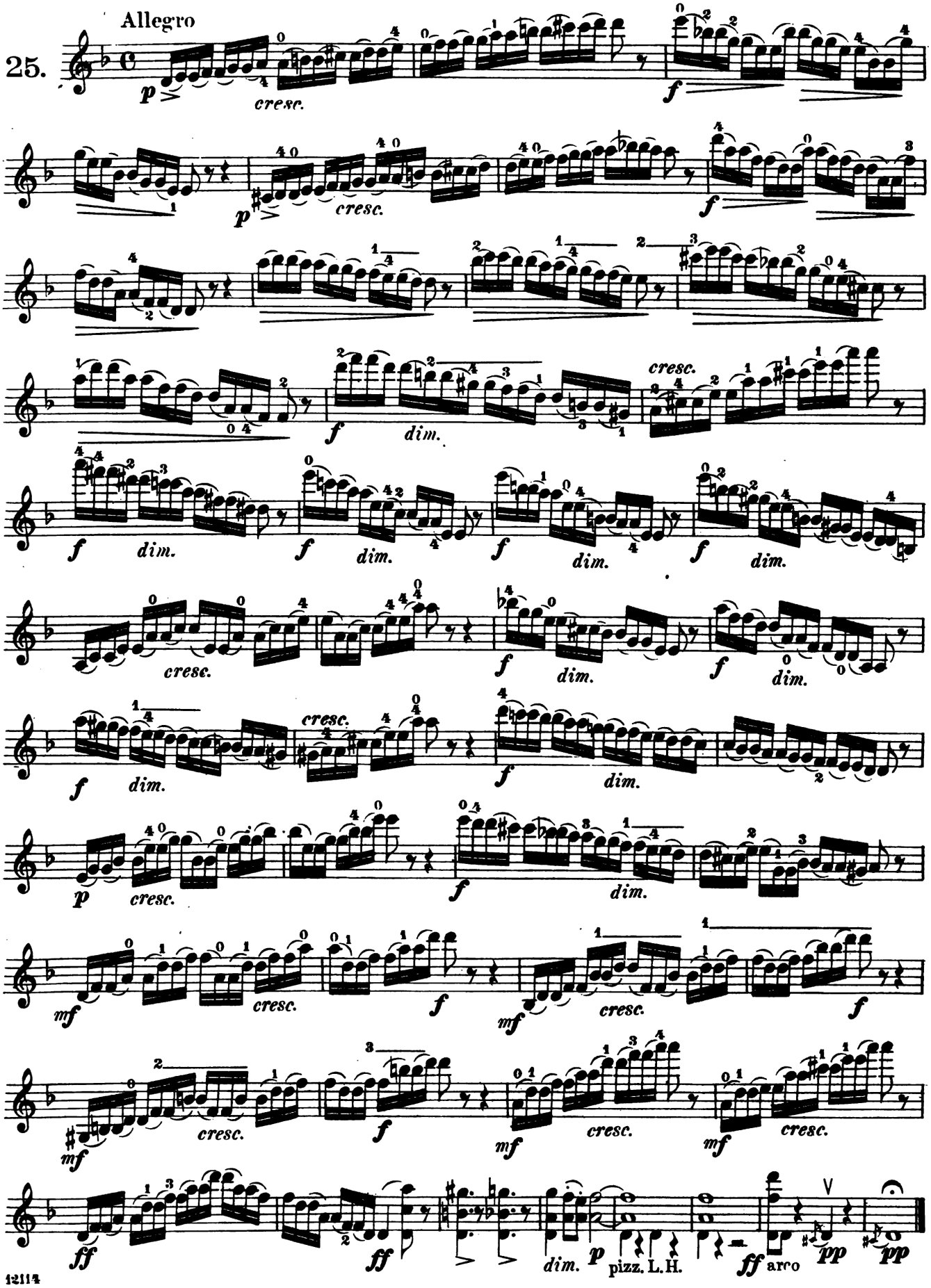

Carlo Barato

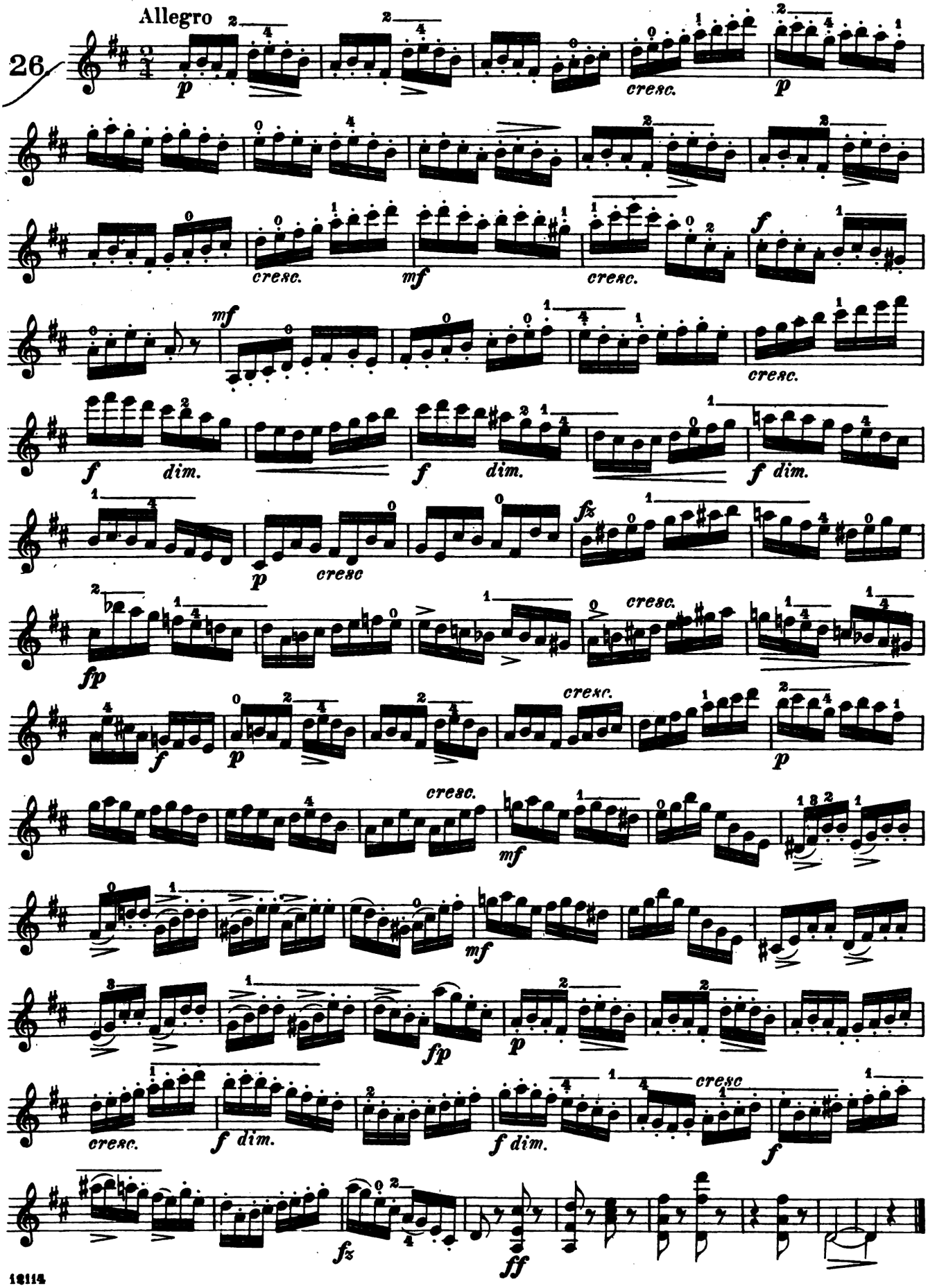
Allegro
26.
p
cresc.
p
cresc.
mf
cresc.
f
mf
cresc.
f
dim.
f
dim.
f dim.
fz
p
cresc
fp
cresc.
f
p
cresc.
p
cresc.
mf
mf
fp
p
cresc.
f dim.
f dim.
cresc
f
fz
ff

Studies for Violin

H. E. Kayser. Op. 20, Book III

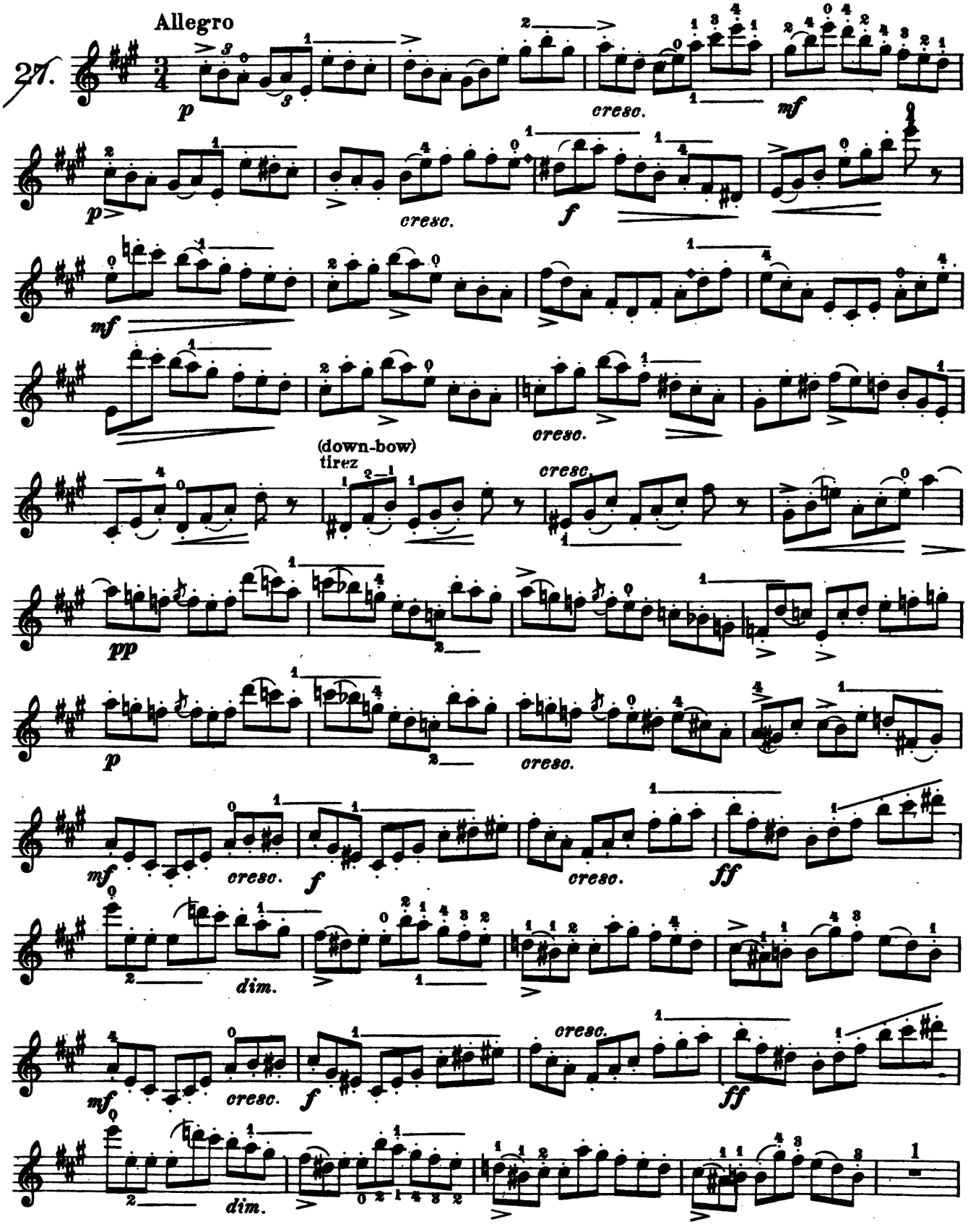

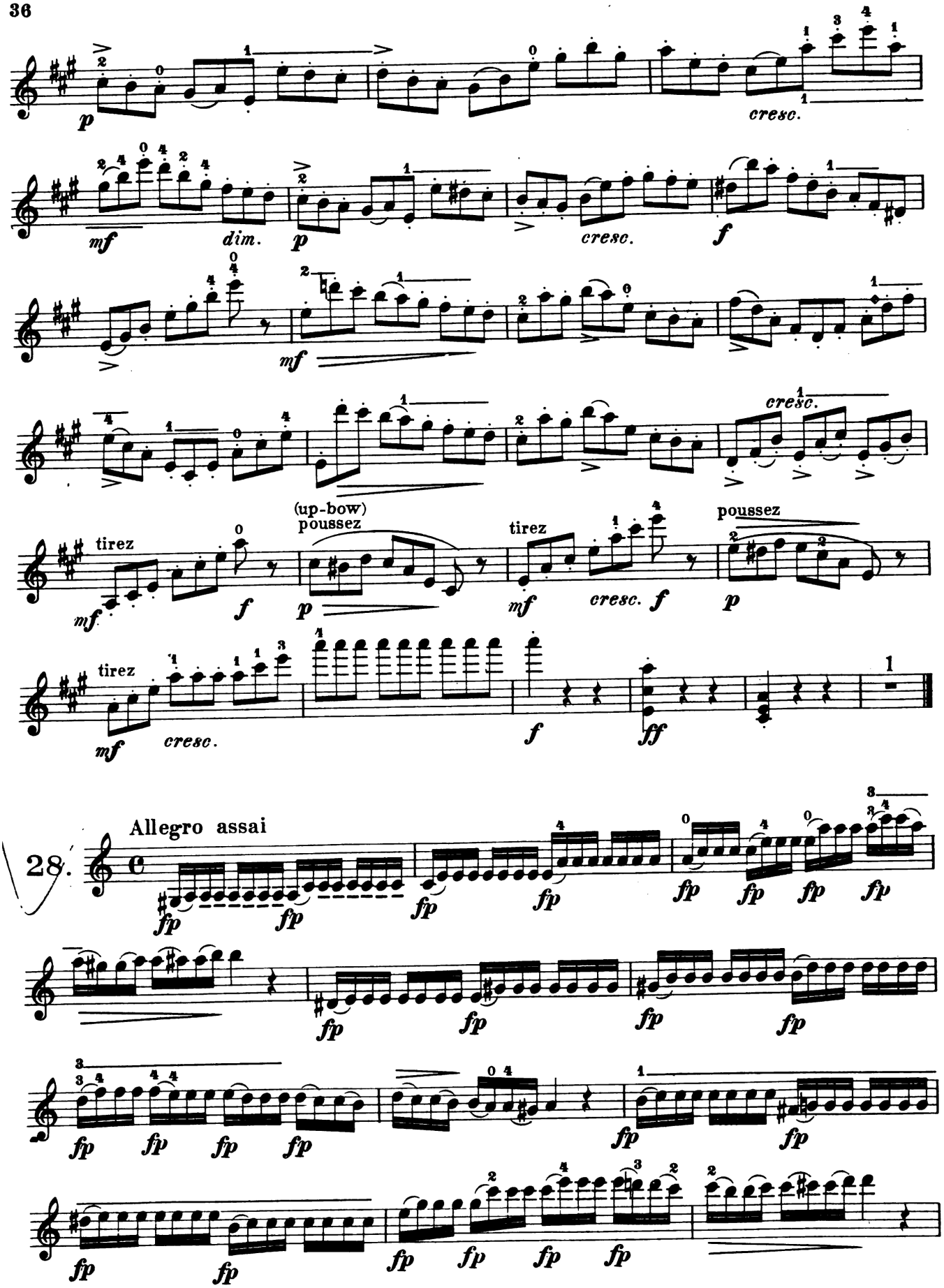
p
cresc.
mf
dim.
p
cresc.
f
mf
cresc.
(up-bow)
poussez
tirez
mf
f
p
tirez
mf
cresc.
f
poussez
p
tirez
mf
cresc.
f
ff
28.
Allegro assai
fp

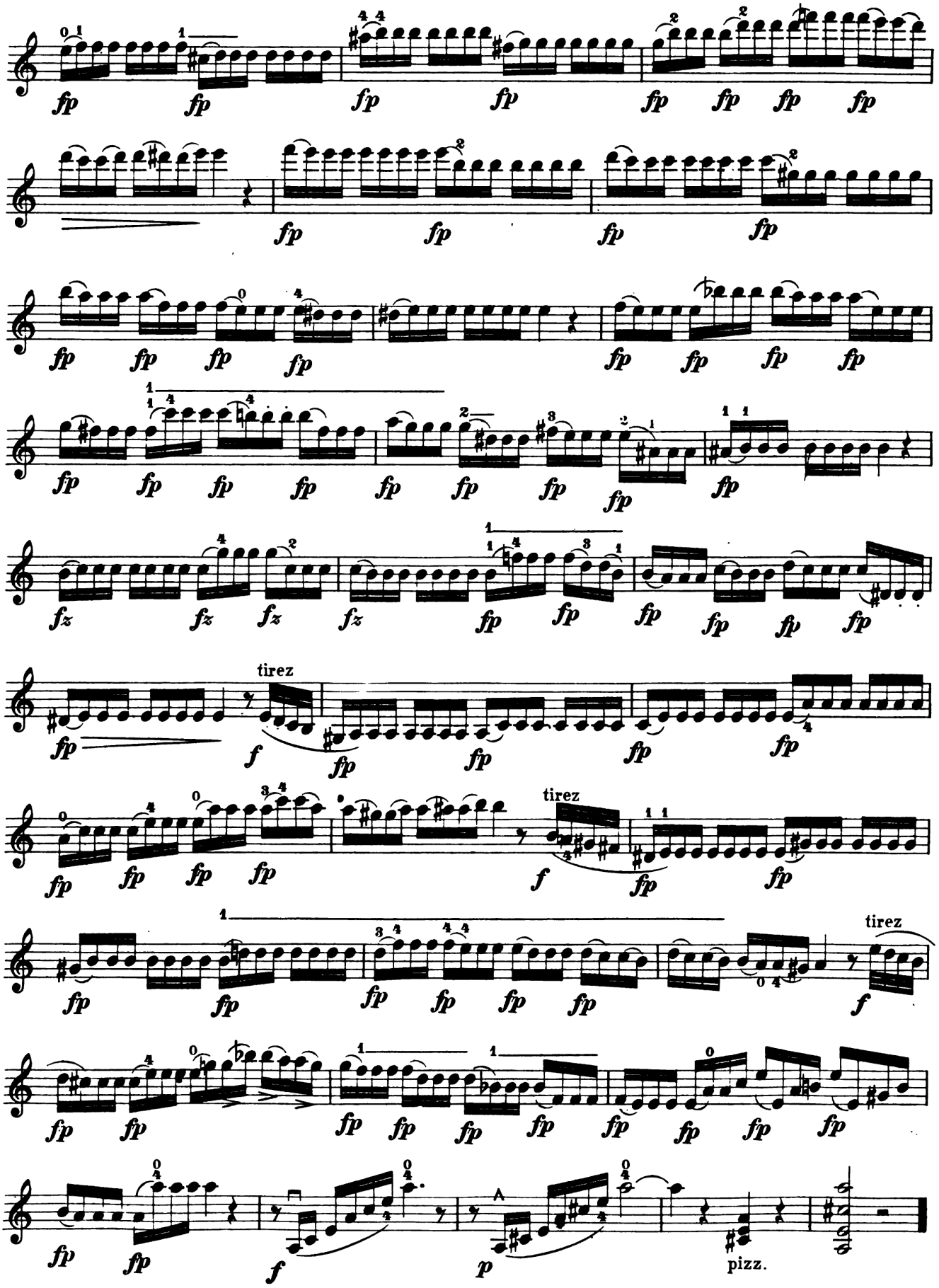
fp
fz
f
p
tirez
pizz.

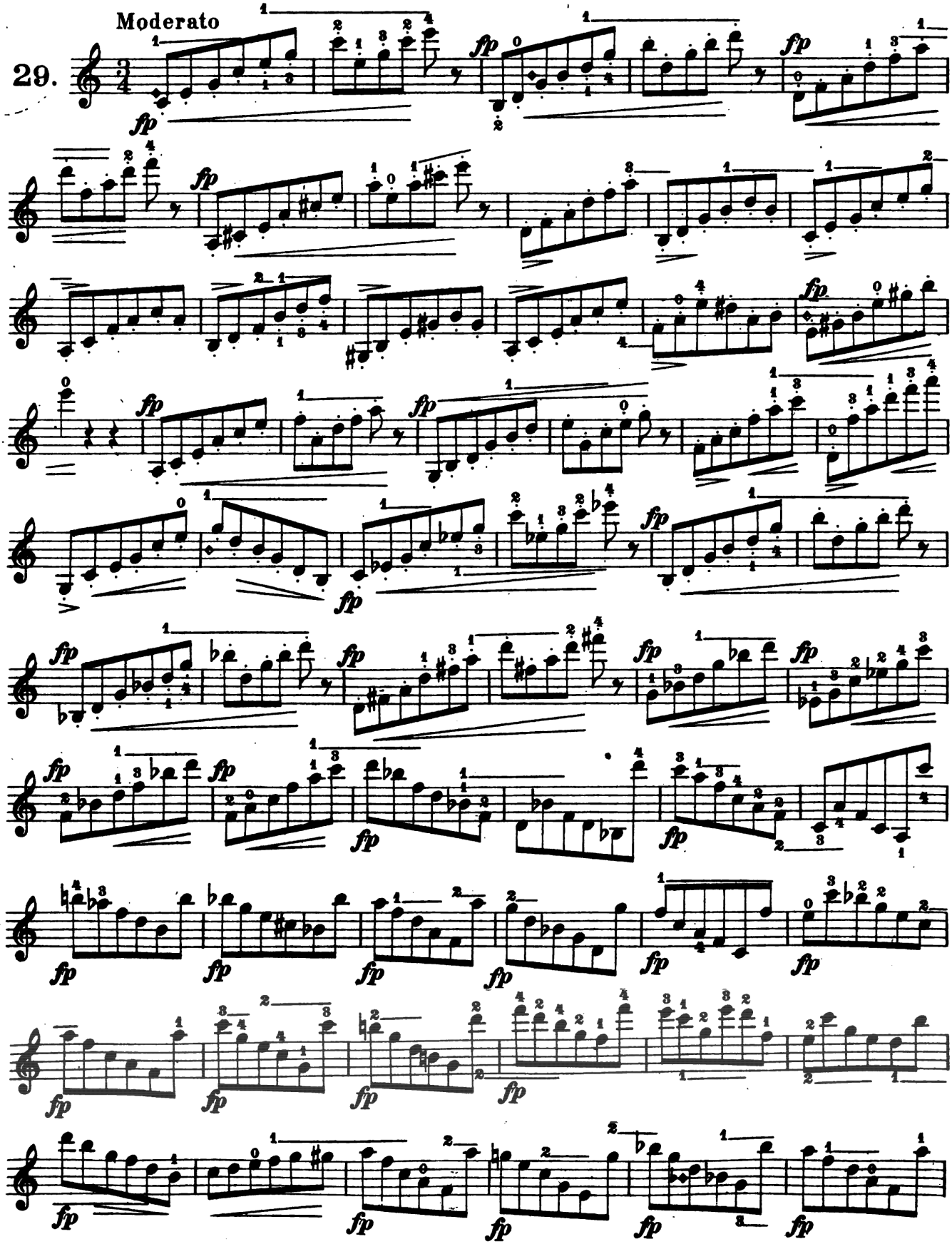
Moderato
29.
fp

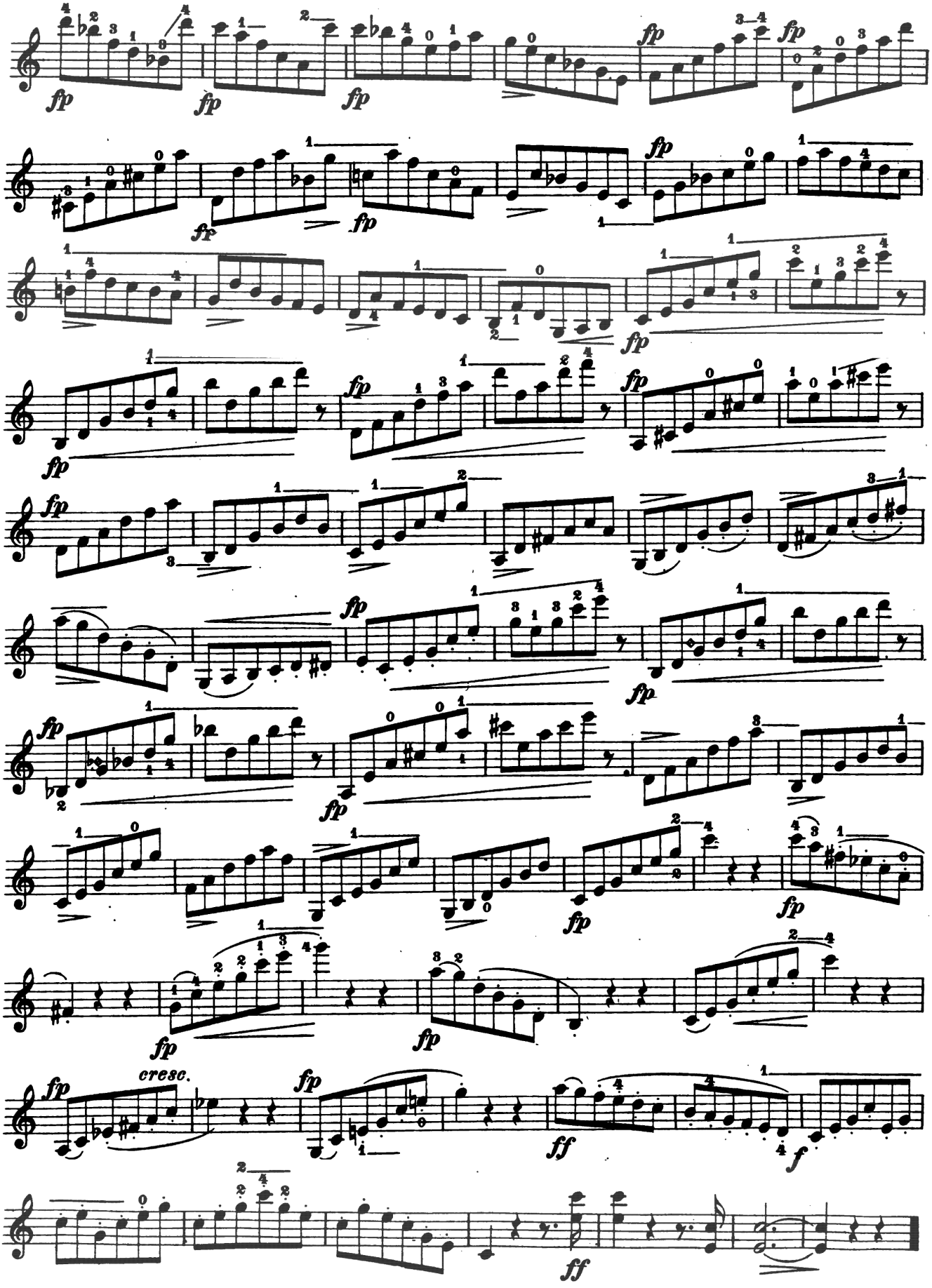
fp
cresc.
ff
f

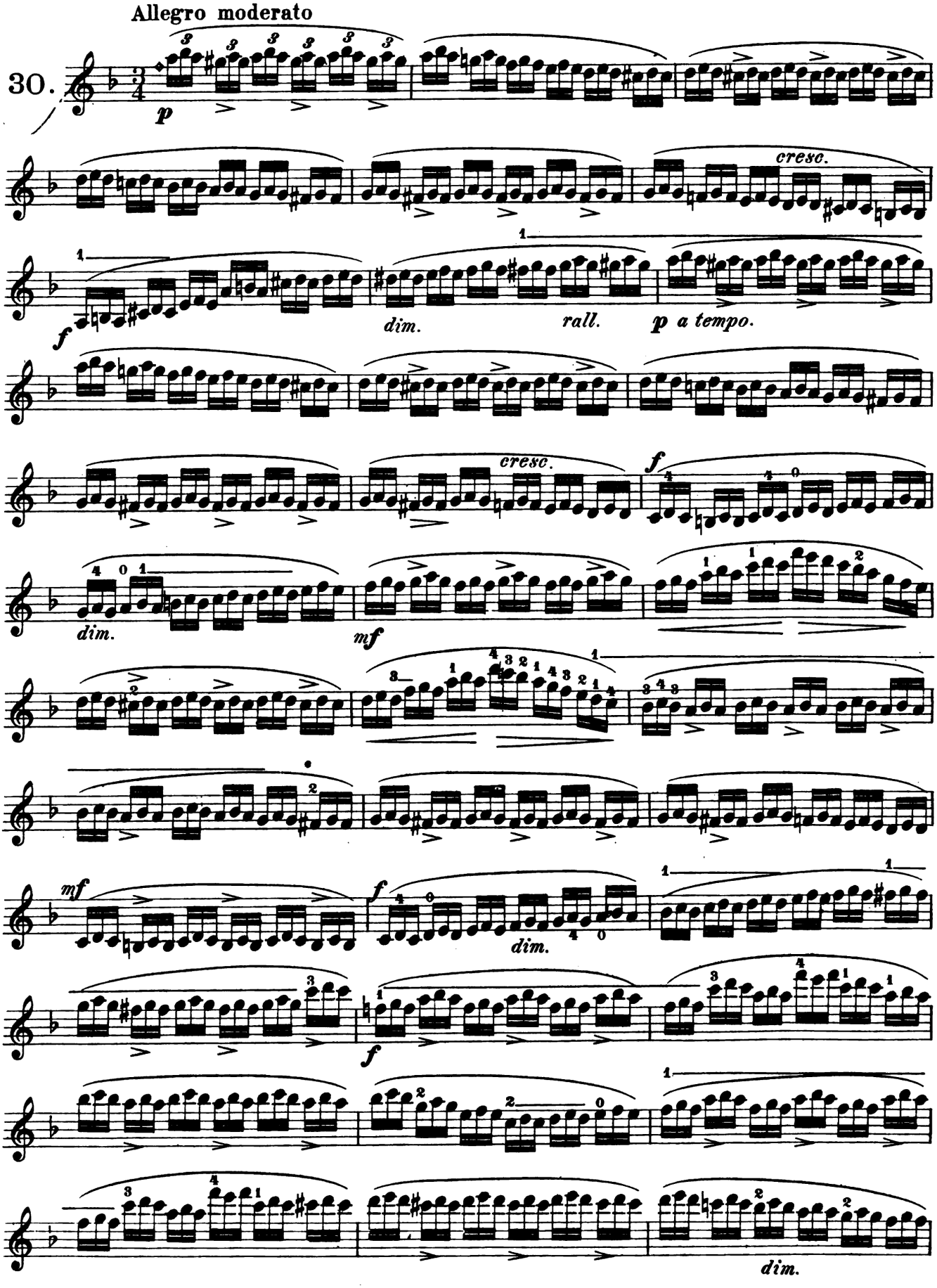
Allegro moderato
30.
p
cresc.
f
dim.
rall.
p a tempo.
cresc.
f
dim.
mf
mf
f
dim.
f
dim.

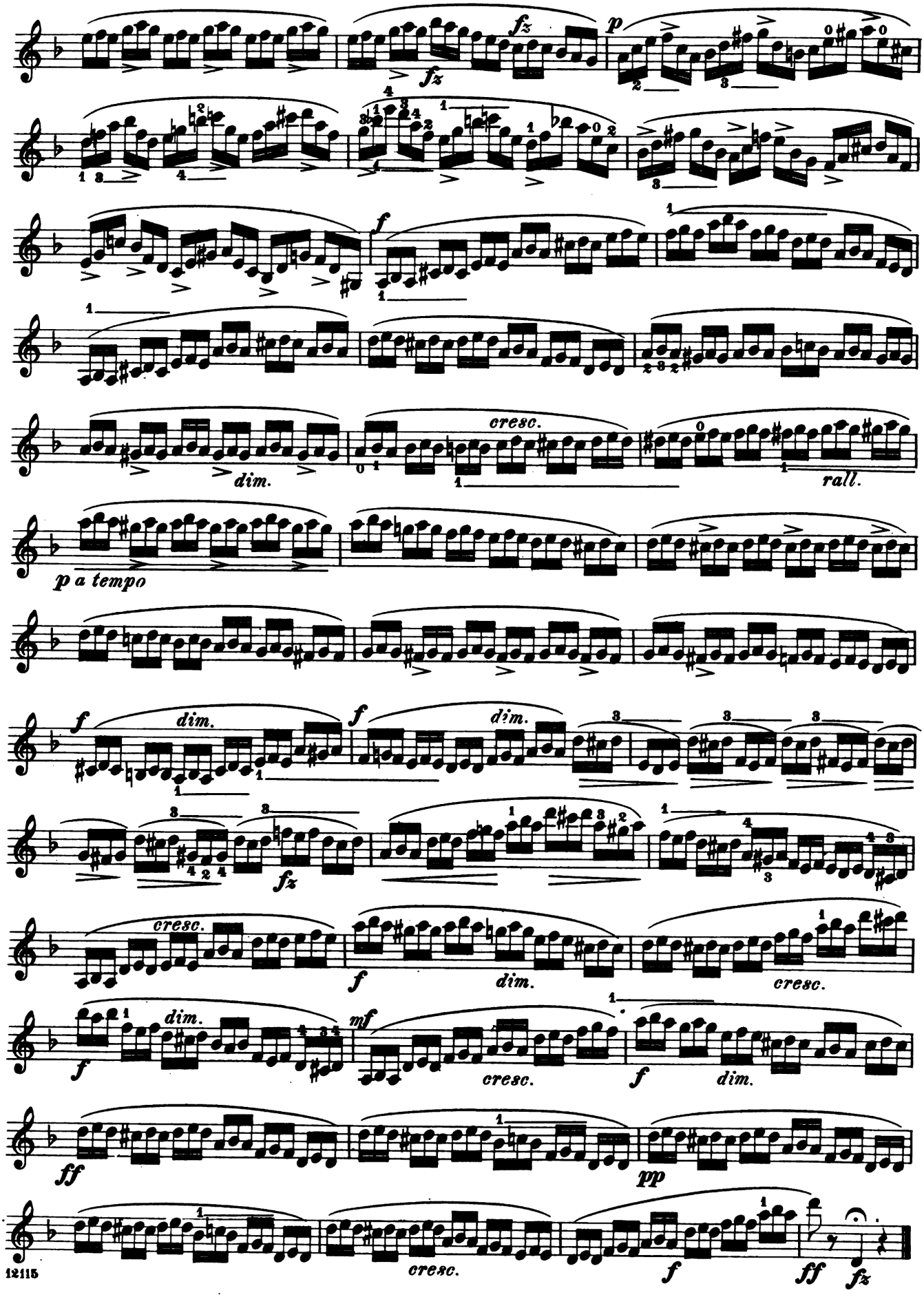
fz
p
fz
dim.
cresc.
rall.
p a tempo
f
dim.
fz
cresc.
mf
ff
pp

Allegro, molto agitato

31.

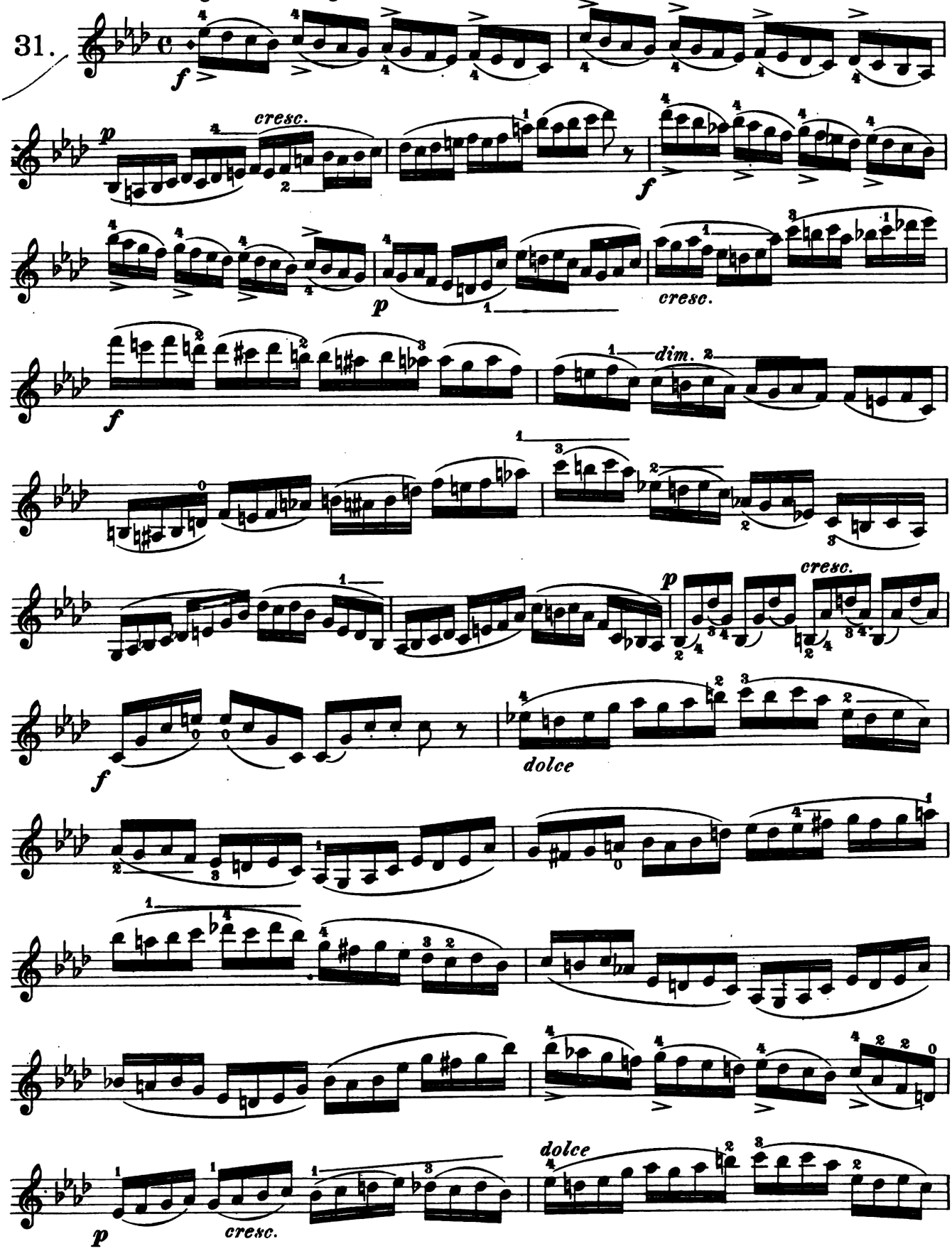

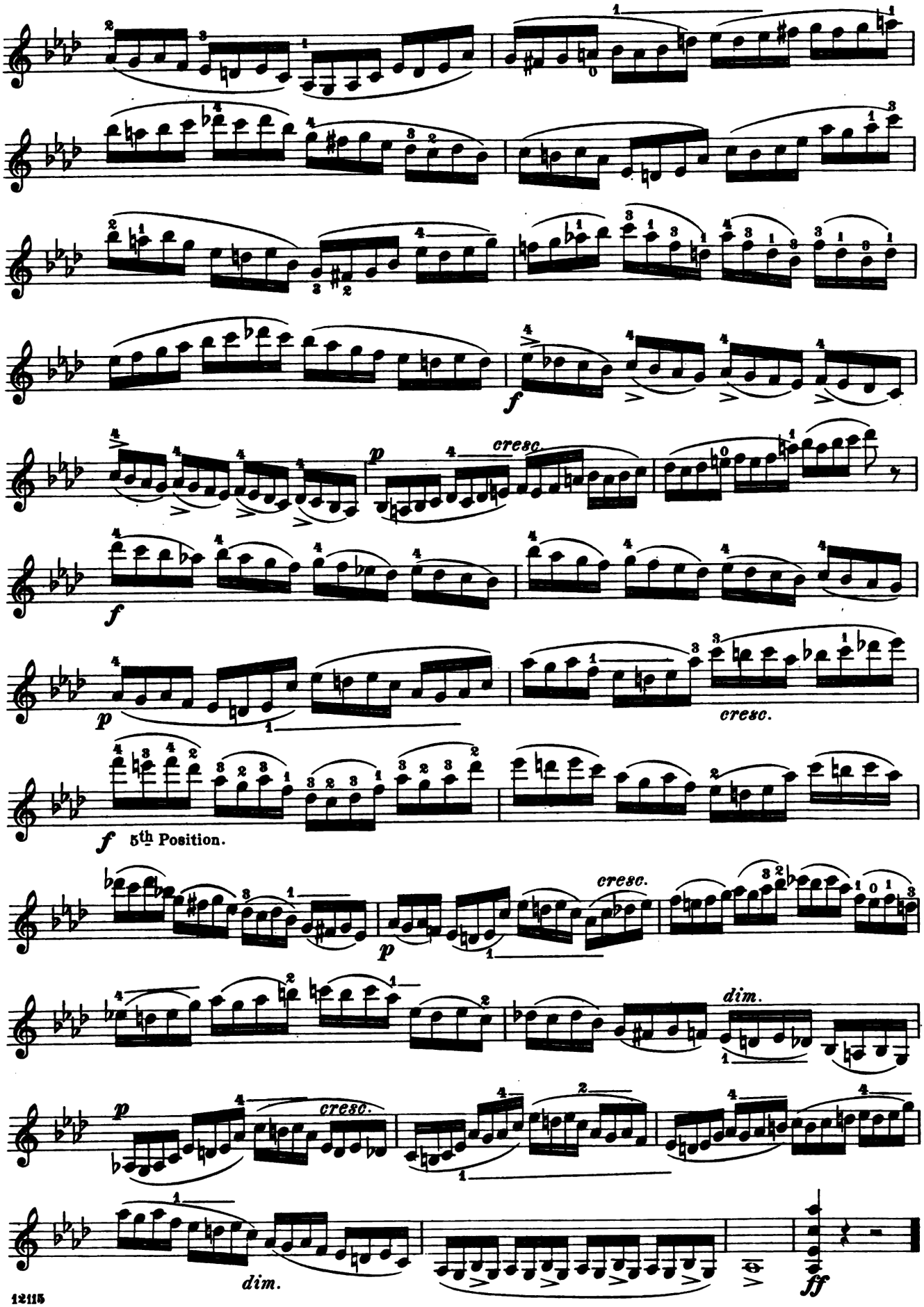
cresc.
f
p
cresc.
f
5th Position.
cresc.
p
dim.
p
cresc.
dim.
ff

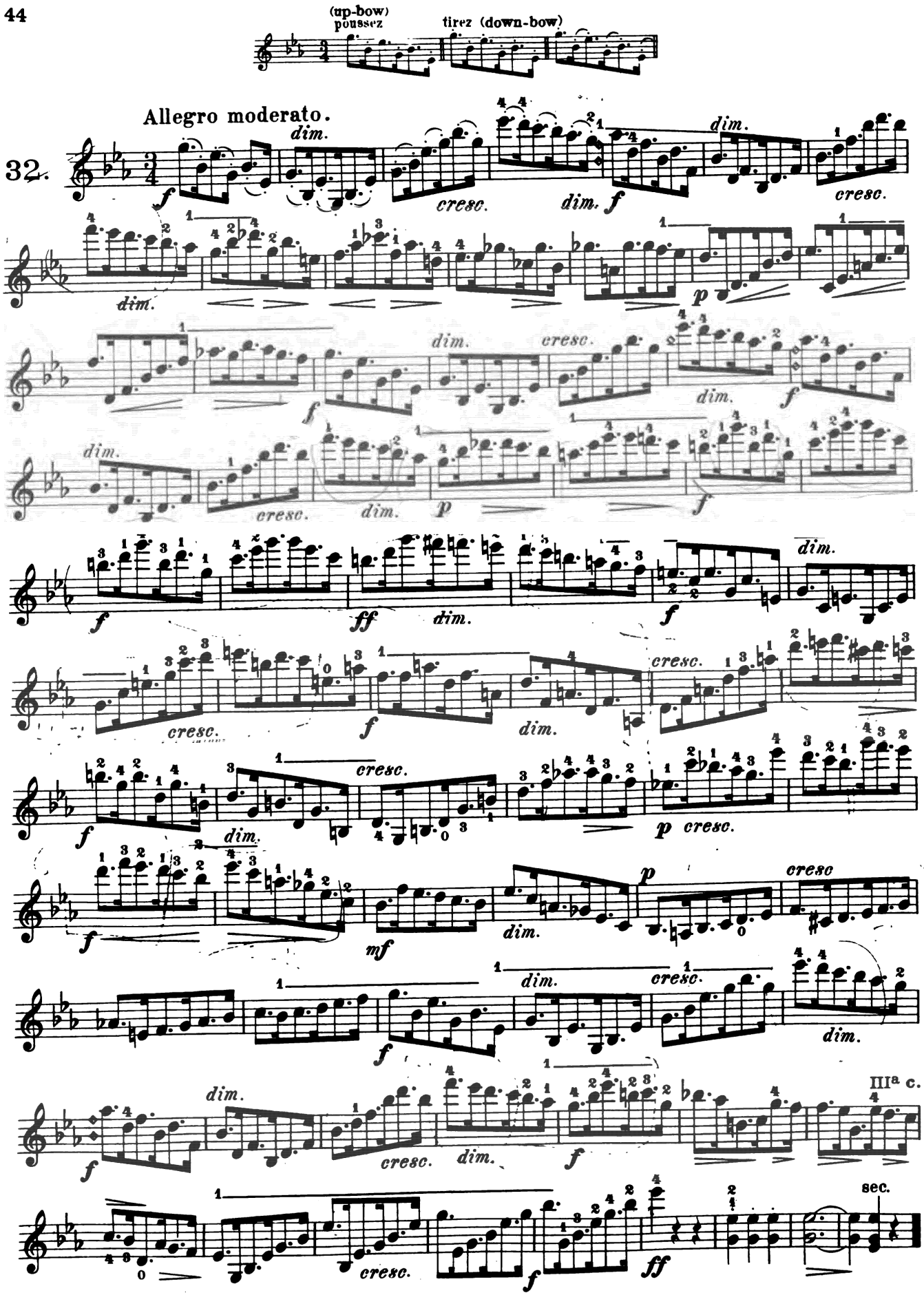

Carlo Barato

To practise the staccato also with down-bow one must include the 8th-note following the six 16th-notes in the same bow

Allegro moderato

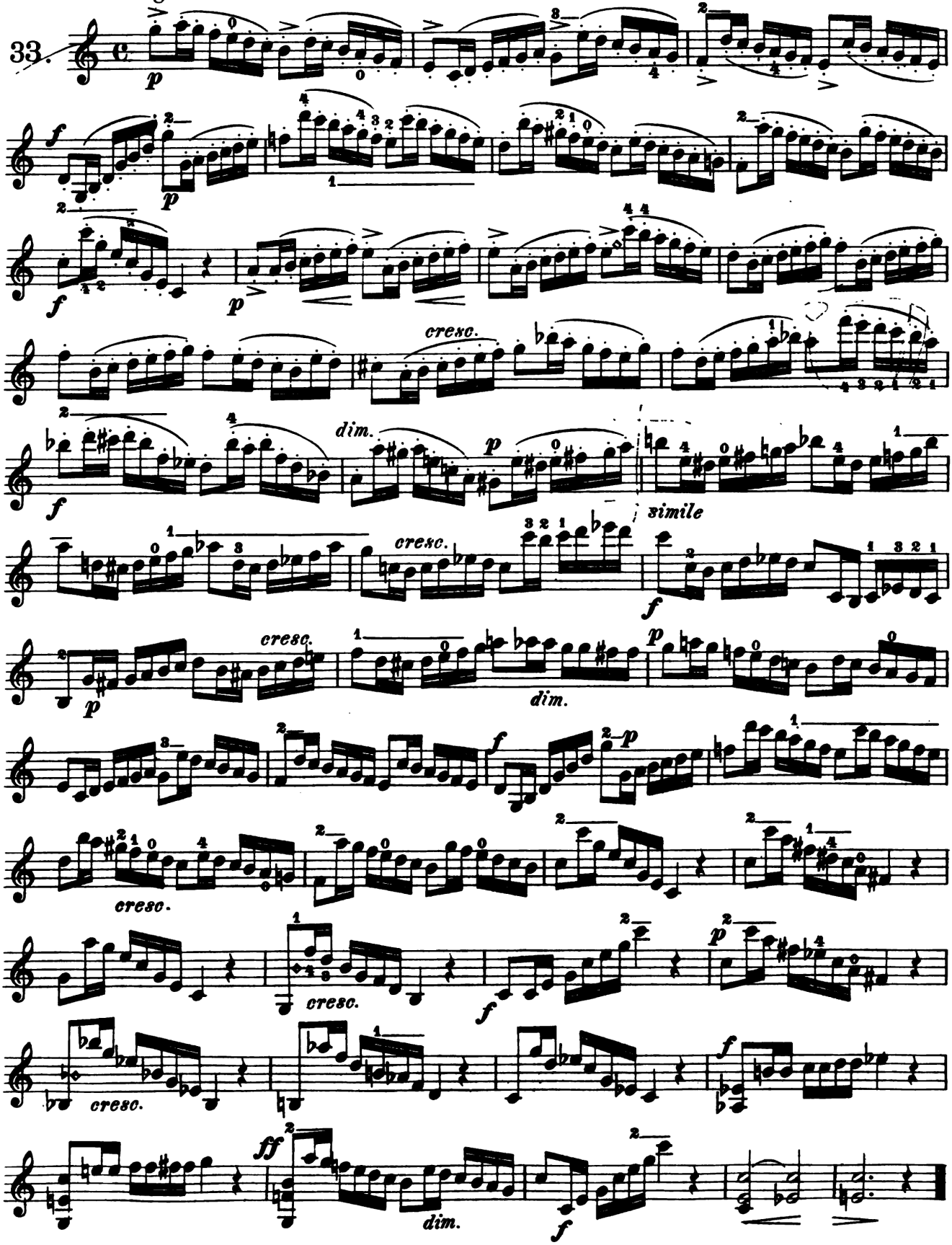

Andante, poco allegretto

34.

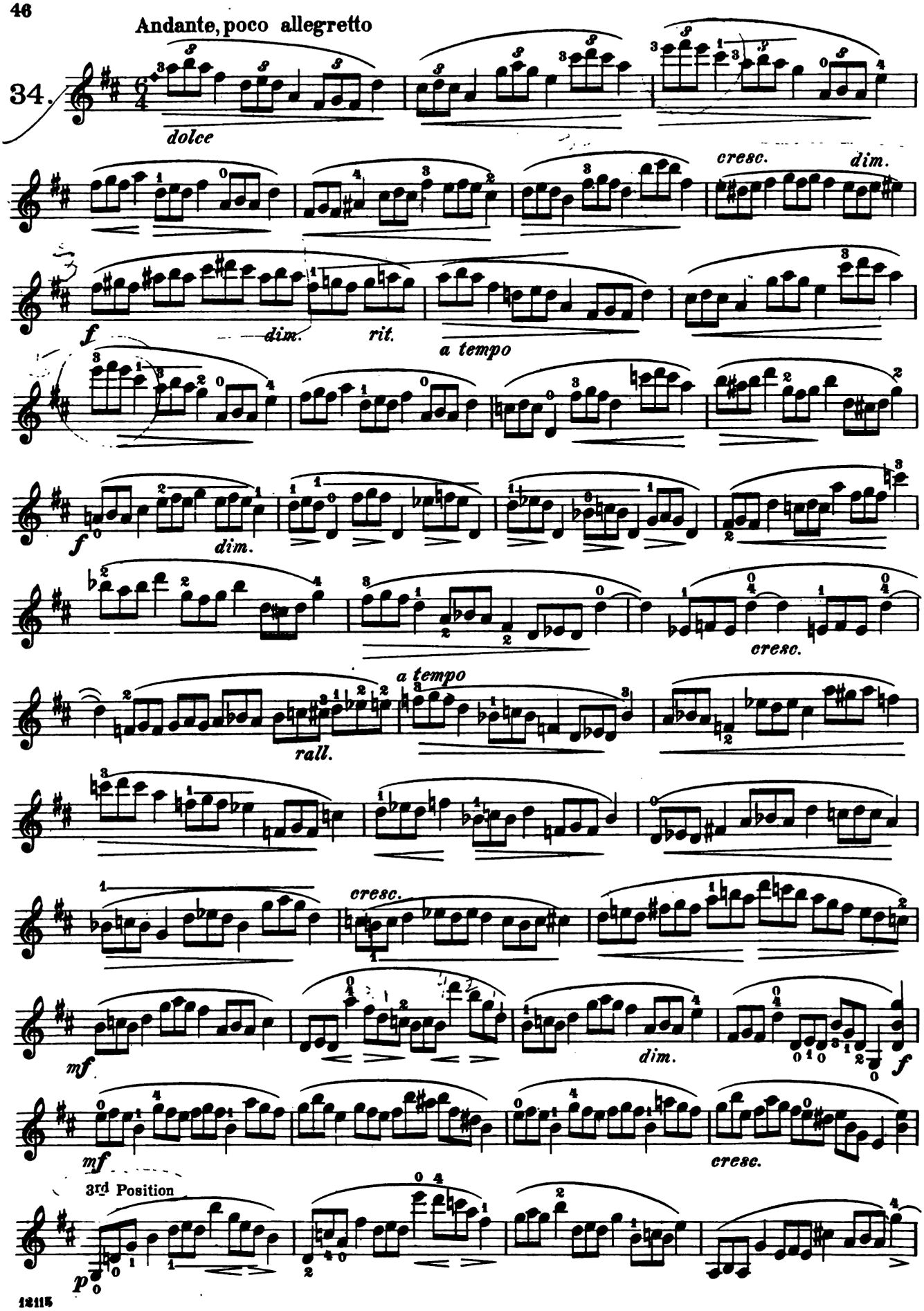

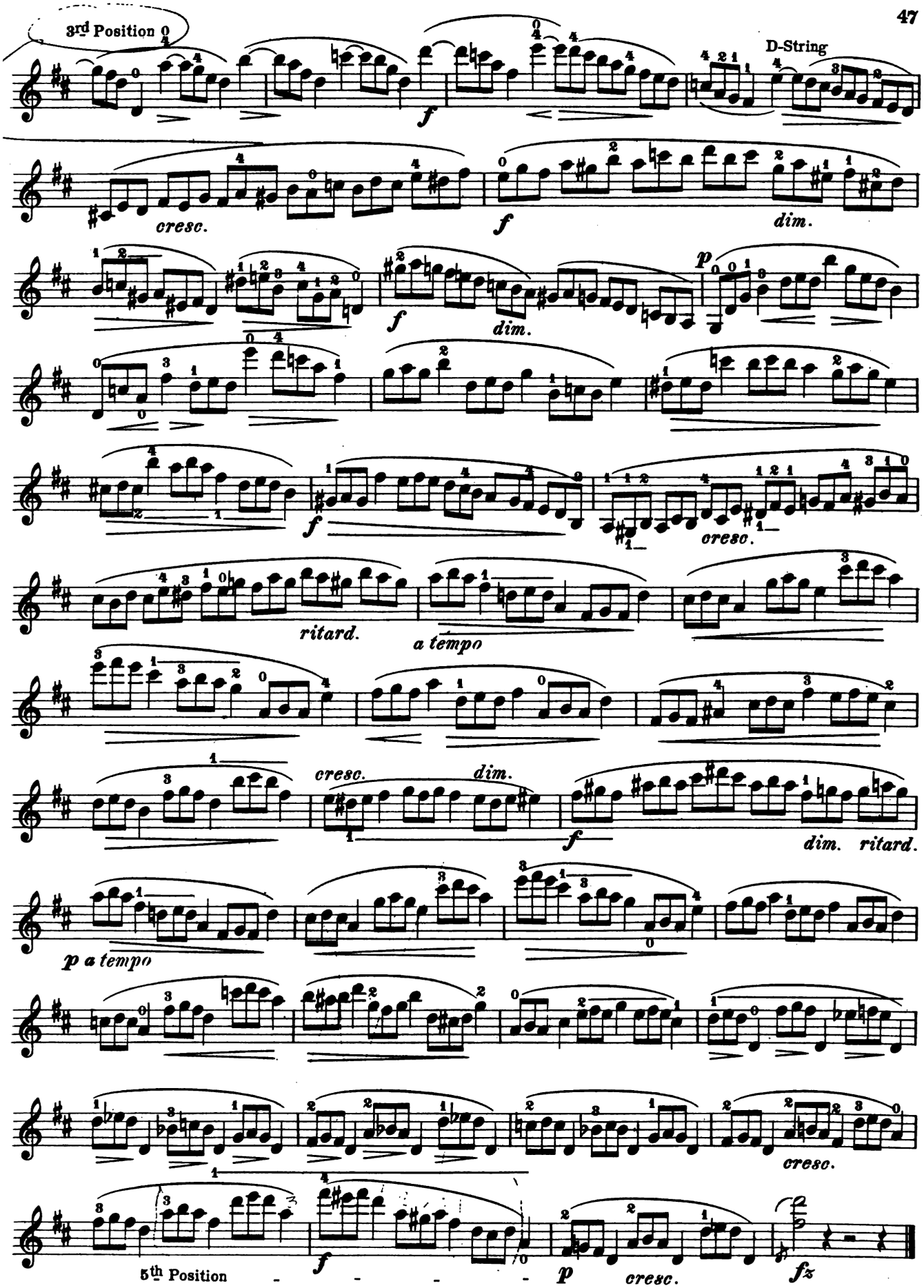
3rd Position
D-String
cresc.
f
dim.
p
ritard.
a tempo
cresc.
dim.
dim. ritard.
p a tempo
cresc.
5th Position
cresc.
fz

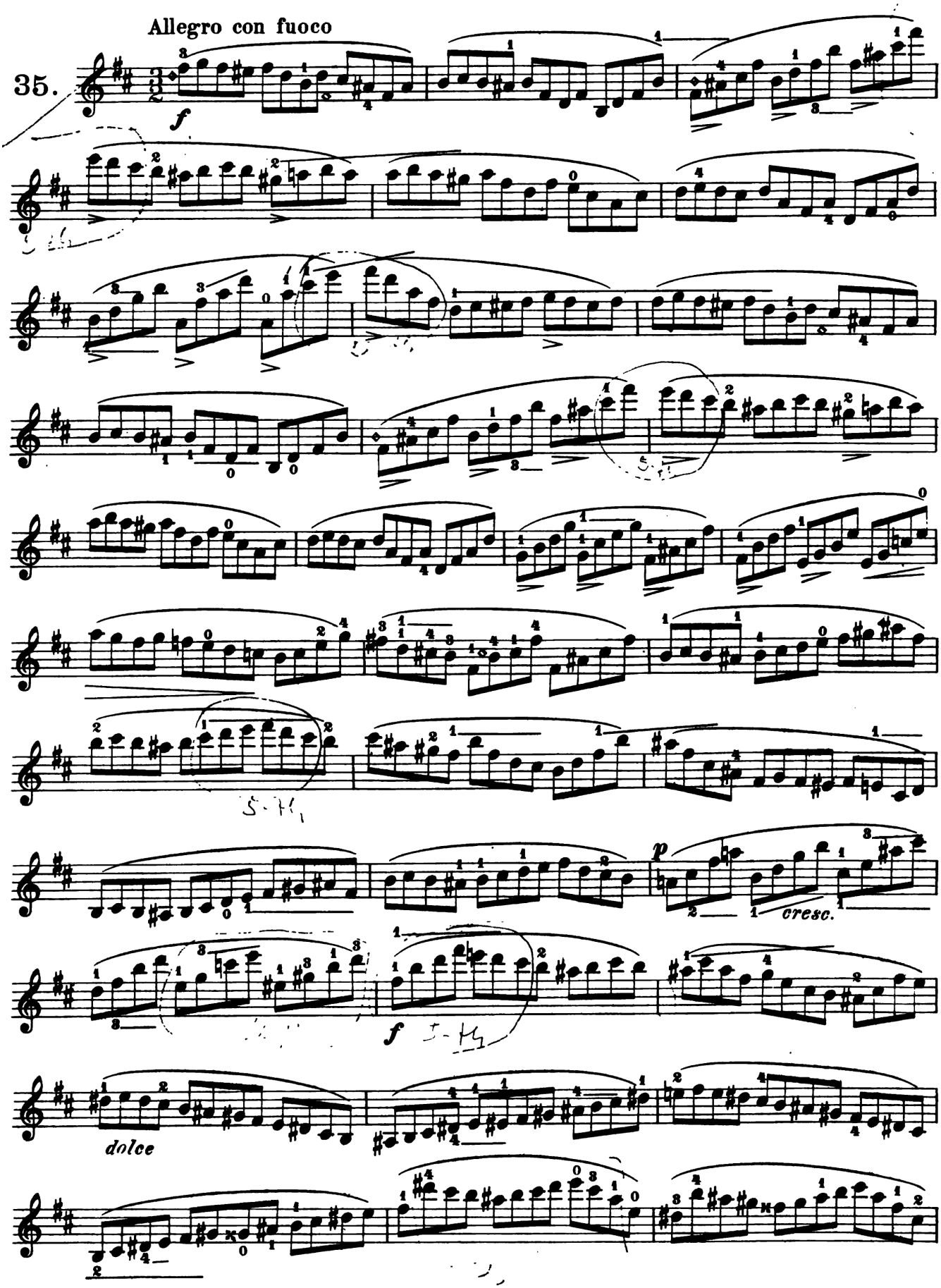
Allegro con fuoco
35.
f
p
cresc.
f
dolce

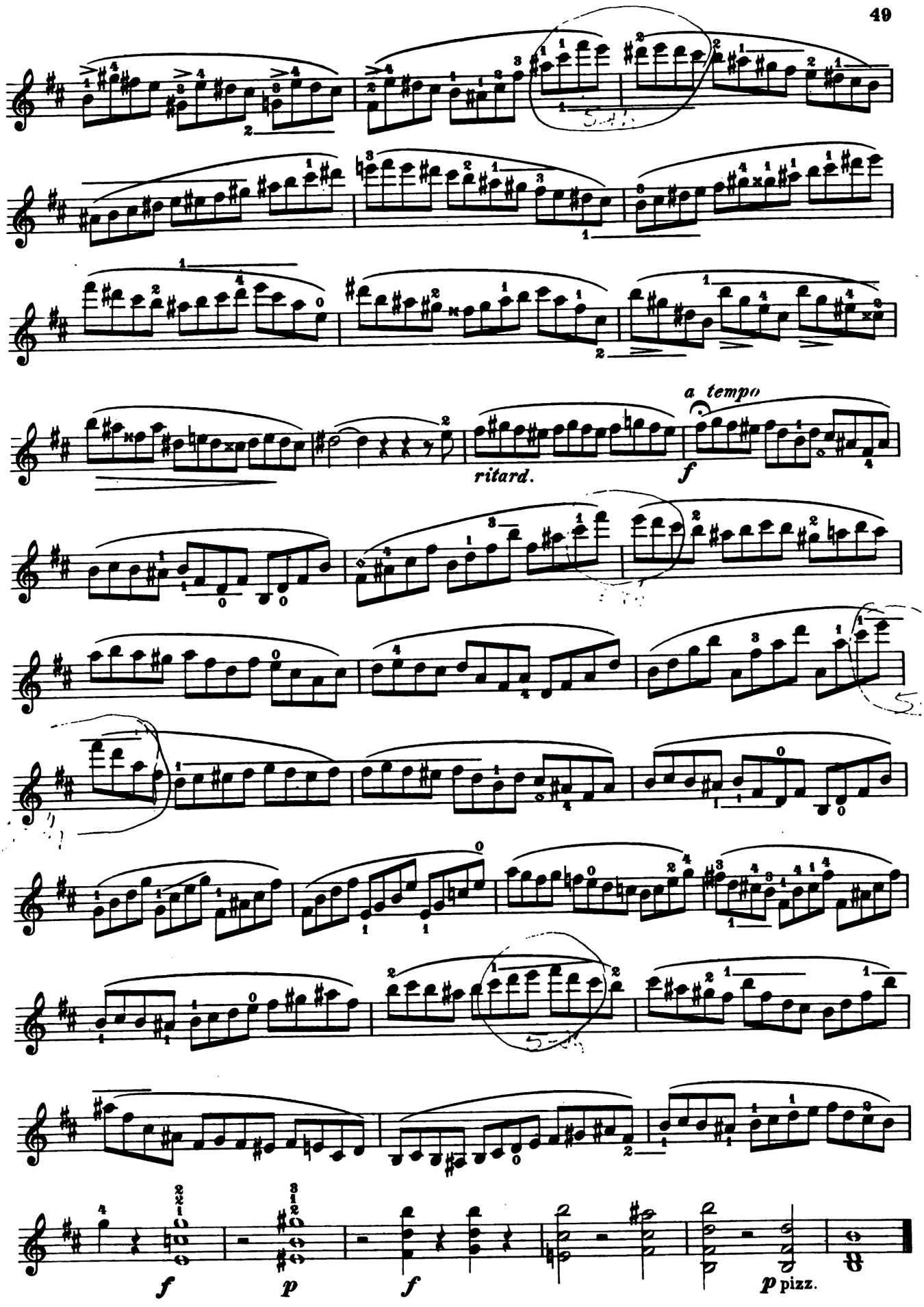
a tempo
ritard.
f
f
p
f
p pizz.

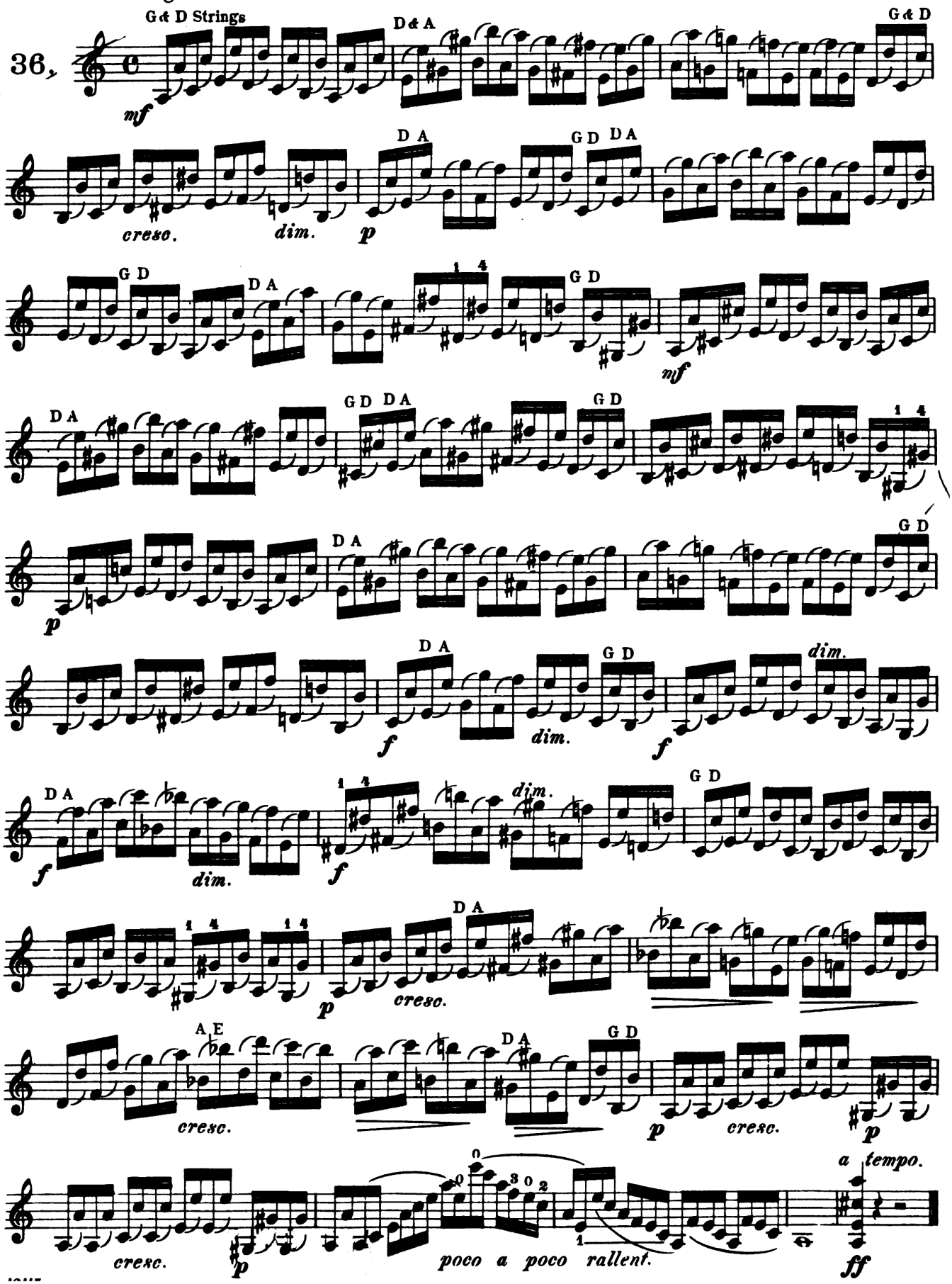
Allegro.
36.
G & D Strings
D & A
G & D
mf
cresc.
dim.
p
D A
G D
D A
G D
D A
G D
mf
D A
G D
D A
G D
p
D A
G D
f
dim.
f
dim.
D A
f
dim.
f
dim.
G D
p
cresc.
D A
A E
cresc.
D A
G D
p
cresc.
p
cresc.
p
poco a poco rallent.
a tempo.
ff

SCHIRMER'S LIBRARY of Musical Classics

METHODS, STUDIES AND EXERCISES FOR VIOLIN SOLO

SERIES ONE

The Library Volume Number is given in brackets: [1389]

ALARD, D.

Op. 41. **24 Etudes-Caprices** (Lichtenberg) [1389] 1.50

BACH, J. S.

6 Sonatas (Herrmann) [221]..... 1.50

BÉRIOT, C. DE

Método para Aprender el Violin (Lehmann). sp. Bk. I [1086]..... 1.50

BLUMENSTENGEL, A.

Op. 33. **24 Studies** [1032]..... 1.25

Scale and Arpeggio Studies. Bk. I: 1st Position [603]; Bk. II: First 3 Positions [604]..ea. .75

BÖHMER, C.

Op. 54. **75 Studies in Intonation** (Schill) [1622] 1.25

CASORTI, A.

Op. 50. **The Technics of Bowing** [932]..... 1.25

DANCLA, C.

Op. 68. **15 Studies.** With accompaniment of a 2d Violin [602]..... .75

Op. 73. **20 Brilliant and Characteristic Etudes** [626]..... 1.00

Op. 74. **School of Mechanism.** 50 Daily Exercises [219]..... .75

DAVID, F.

Violin Harmonics and the Pizzicato (Smith). sp. e. [1410]..... .75

DONT, J.

Op. 35. **24 Etudes and Caprices** [1179]..... 1.25

Op. 37. **24 Exercises.** Preparatory to the Studies of R. Kreutzer and P. Rode [328].... 1.00

Op. 38. **30 Progressive Exercises.** With accompaniment of a 2d Violin [429]..... 1.25

ERNST, H. W.

6 Etudes. In Two- to Four-Part Harmony (Auer) [1470]..... 1.25

FIORILLO, F.

36 Studies or Caprices (Schradieck) [228]..... 1.25

GAVINÈS, P.

24 Studies (Matinées) (Lichtenberg) [929]..... 1.50

GRÜNWALD, A.

First Exercises (Svećenski). sp. e. [1390].... 1.00

HERMANN, F.

Op. 20. **100 Violin Studies for Beginners** (Mittell). sp. e. Bk. I: For the Beginning of Tuition [952]; Bk. II: For the Development of Finger- and Bow-Technics [953].....ea. 1.25

Violin School. Part I [742]..... 1.25

The same. Part II [743]..... 1.25

HOFMANN, R.

Op. 25. **First Studies.** In the First Position.
Bk. I: The Beginner [863]
Bk. II: The Progressive Pupil [864]
Bk. III: The More Advanced Student [865] ea. .75

HŘIMALY, J.

Scale-Studies [842]..... 1.00

KAYSER, H. E.

Op. 20. **36 Elementary and Progressive Studies** (Svećenski). Complete [750]..... 1.00

The same. Bk. I [306]; Bk. II [307]; Bk. III [308].....ea. .75

Op. 67. **The Study of the Positions.** 34 Short Pieces. [867]..... .60

KREUTZER, R.

42 Studies or Caprices (Singer) [230]..... 1.00

Any Schirmer Library volume may be obtained in cloth binding. Prices will be quoted on request.
Prices Subject to Change Without Notice.

G. SCHIRMER, INC. NEW YORK

A-1017

COPYRIGHT, 1928, BY G. SCHIRMER, INC.